COLORADO SPRINGS GAZETTE.

NUMBER 5054. COLORADO SPRINGS, COLO., WEDNESDAY, DECEMBER 4, 1889.—WITH SUPPLEMENT. PRICE FIVE CENTS.

HARRISON'S MESSAGE

President Harrison's First Annual Message to Congress.

A Thorough and Able Discussion of Our National Affairs.

Express Treatment of the Protective Tariff Question.

The Government's Finances and the Coinage of Silver Money.

The Negro Question Brought to the Attention of Congress.

Our Merchant Marine Compared With That of Other Nations.

A Liberal Policy With Regard to Pensions Recommended.

To the Senate and House of Representatives:

There are few transactions in the administration of government, which are even temporarily held in the confidence of those charged with the conduct of the public business. Every step taken is under the observation of an intelligent and watchful people. The state of the union is known from day to day and suggestions as to needed legislation find an earlier voice than that which speaks in these annual communications of the president to congress.

FOREIGN AFFAIRS.

Good will and cordiality have characterized our relations and correspondence with other governments and the year just closed leaves few international questions of importance remaining unadjusted. No obstacle is believed to exist that can long postpone the consideration and adjustment of the still pending questions upon satisfactory and honorable terms. The dealings of this government with other states have been and should always be marked by frankness and sincerity. Our purposes are avowed and our methods free from intrigue. This course has borne rich fruit in the past and it is our duty as a nation to preserve the heritage of good repute which a century of right dealing with foreign governments has secured us.

THE AMERICAN CONGRESS.

It is a matter of high significance and no less of congratulation that the first year of the second century of our constitutional existence finds as honored guests within our borders the representatives of all the independent states of North and South America, met together in earnest conference touching the best methods of consolidating and expanding the relations of mutual interest and friendliness entertained among them. That the opportunity thus afforded for promoting closer international relations and the increased prosperity of the new hemisphere will be used for the highest good of all I cannot permit myself to doubt. Our people will watch with interest and confidence the results to flow from so auspicious a meeting of allies and in large part identical interests.

The recommendations of this international conference of enlightened statesmen will have the attention of congress and its co-operation in the removal of unnecessary barriers to beneficial intercourse between the nations of America. But while the commercial results which it is hoped will follow this conference, are worthy of pursuit and of the great interest they have elicited, it is believed that the crowning benefit will be found in the better securities which may be decided for the maintenance of peace between the American nations and the settlement of all contentions by methods that a Christian civilization can approve. While viewing with interest our national resources and products the delegates will, I am sure, find a higher satisfaction in the evidences of unselfish friendship which everywhere attend their intercourse with our people.

THE MARINE CONFERENCE.

Another international conference having great possibilities for good has lately assembled and is now in session in this capital. An invitation was extended by the government under the act of congress of July 9, 1888, to all maritime nations to send delegates to confer touching the revision and amendment of rules and regulations governing vessels and to adopt a uniform system of marine signals. The response to the invitation has been very general and very cordial. Delegates from twenty-six nations are present in conference and they have entered upon their useful work with great zeal and with an ardent appreciation of its importance. So far as the agreement to be reached may require legislation to give it effect, the co-operation of congress is confidently relied upon. It is an interesting and unprecedented fact that the two international conferences have brought hither the accredited representatives of thirty-three nations. Bolivia, Honduras and Honduras are now represented by envoys of the plenipotentiary class. These states of the American system now maintain diplomatic representation at this capital.

FOREIGN REPRESENTATIVES.

In connection it may be noted that all nations of the western hemisphere with the exception send to Washington envoys extraordinary and ministers plenipotentiary, being the highest grade accredited to this government. The United States on the contrary, sends envoys of lower grades to some of our sister republics. Our representative in Paraguay and Uruguay is a minister resident, while in Bolivia we send a minister resident and consul general. In view of the importance of our relations with the states of the American system, our diplomatic agents in those countries should be of the uniform rank of envoy extraordinary and minister plenipotentiary. Certain missions were so elevated by last congress with happy effect. I recommend the completion of the system thus begun with the inclusion of Hawaii and Hayti, in view of the interests of the American system of republics. I also recommend that timely provision be made for extending to Hayti the benefits of the international copyright act, and to Hawaii the benefits of the act providing for the protection of trade-marks.

THE CHINESE QUESTION.

Our relations with China have the attention which their magnitude and interest demand. The failure of a treaty negotiated under the administration of my predecessor for the further and more complete restriction of Chinese labor immigration and with it the legislation of the last session of congress, depended upon the question of the treatment of those Chinese who were at the time of the exchange of the treaty lawfully within the territory of the United States. Pending the exchange of the treaty, congress passed an act which would have prevented the return of a Chinese laborer who had left his family or property in this country, and which would have made the departure of any Chinese laborer for any cause almost impossible. The act was vetoed by me because it was in violation of our treaty with China, and because it was believed that the treaty would be promptly amended so as to permit such of the Chinese as might desire to do so to return to their families and to the protection of their property. The treaty as amended has been promptly accepted by the government of China, but at the last session of congress no action was taken upon the amendatory legislation which was necessary to put the treaty into operation. I have been informed that a bill will be presented to this congress which will be submitted to the senate for its approval. I trust that the efforts which have been made to effect an adjustment of this question will be productive of the permanent establishment of law and order in Oregon upon a basis of the maintenance of the rights and interests of the natives.

BRITISH QUESTIONS.

The questions which have arisen during the past few years between Great Britain and and the United States are in abeyance, or, in the course of adjustment.

On the part of the government of the dominion of Canada an effort has been apparent during the session just ended to administer the laws and regulations applicable to the fisheries with as little occasion for friction as was possible, and the temporary representations of this government in respect to cases of undue hardships or harsh interpretations have been in most cases met with measures of transitory relief. It is trusted that the settlement of our just rights under existing treaties and in virtue of the concurrent legislation of the two contiguous countries will not be long deferred and that all existing causes of difference may be equitably adjusted.

I recommend that provision be made by an international agreement for a visible marking of the water boundary between the United States and Canada in the narrow channels that join the great lakes. The conventional line therein traced by the northwestern boundary survey years ago is not in all cases readily ascertainable for the settlement of jurisdictional questions.

A just and acceptable enlargement of the list of offenses for which extradition may be claimed and granted is most desirable between this country and Great Britain. The territory of neither should become a refuge harbor for the evil doers of the other through any avoidable shortcoming in this regard. A new treaty on this subject between the two powers has been recently negotiated and will soon be laid before the senate.

NICARAGUAN CANAL.

Under the terms of the contract with the government of Nicaragua, the interoceanic canal company has begun the construction of the important water way between the two oceans which its organization contemplates. Grave complications for a time seemed imminent in view of a supposed conflict of jurisdiction between Nicaragua and Costa Rica in regard to the necessary privileges to be conceded by the latter republic toward the construction of works on the San Juan river of which the right bank is Costa Rican territory. I am happy to learn that a friendly arrangement has been effected between the two nations. This government has held itself ready to promote in every proper way the adjustment of all questions that might present obstacles to the completion of a work of such transcendent importance to the commerce of this country, and indeed to the commercial interests of the world.

FRANCE, GERMANY AND BRAZIL.

The traditional good feeling between this country and the French republic has received additional testimony in the participation of our government and people in the international exposition held at Paris during the past summer. The success of our exhibitors has been gratifying. The report of the commission will be laid before congress in due season.

With Germany the most cordial relations continue. The questions arising from the return to the empire of Germans naturalized in this country are considered and disposed of in a temperate spirit to the entire satisfaction of both governments.

The recent revolution in Brazil in favor of the establishment of a republican form of government is an event of great interest to the United States. Our minister at Rio de Janeiro was at once instructed to maintain friendly diplomatic relations with the provisional government and the Brazilian representatives at this capital were instructed by the provisional government to continue their functions. Our friendly intercourse with Brazil has therefore suffered no interruption. Our minister has been further instructed to extend on the part of this government a formal and cordial recognition of the new republic as soon as a majority of the people of Brazil shall have signified their assent to its establishment and maintenance.

Within our own borders general condition of prosperity prevails. The harvests of last summer were exceptionally abundant and the trade conditions now prevailing seem to promise a successful season to the merchant and manufacturer and general satisfaction to the working people.

THE FINANCES.

The report of the secretary of the treasury for the fiscal year ending June 30, 1889, has been prepared and will be presented to congress at its assembling with the fiscal operations of the government, and I shall myself confine to a few some facts from the receipts from all sources for the year were $387,650,095.81 derived as follows: From customs, $223,832,741.65; from internal revenue, $130,881,517.92, and from miscellaneous sources $32,935,836.24. The ordinary expenditures for the same period were $281,996,615.60, and the total expenditures, including the sinking fund, were $299,729,729.29. The excess of receipts over expenditures was, after providing for the sinking fund, $87,920,329.78. During the last fiscal year there was applied to the purchase of bonds, in addition to those for the sinking fund, $90,454,172.35, and during the first quarter of the current year the sum of $37,848,947.77, all of which were credited to the sinking fund. The revenue for the current fiscal year, including the surplus of $[illegible] with which it opened, is estimated at $[illegible] and the expenditures at $[illegible], leaving a surplus of $[illegible] to be disposed of by the treasury department. The estimated expenditures for the fiscal year ending June 30, 1890, are $[illegible] and the receipts from all sources at the present rate of taxation will be sufficient to meet the ordinary expenditures and to leave a surplus of $[illegible] to be applied to the sinking fund and to the payment of the public debt. The estimated receipts for the fiscal year ending June 30, 1891, are $[illegible] and the expenditures for that year of $[illegible]. The estimates for that year of [illegible] have been made upon the assumption that the present tariff law will be in force during the whole of that year, and that the present rate of taxation will be maintained. The estimates of receipts and expenditures for the fiscal year ending June 30, 1890, are thought to be sufficiently accurate for the purpose of legislation upon the subject to which they relate. The estimated surplus for that year, if the present tariff law be not repealed, and if the present rate of taxation be not reduced, will be so large that it will be necessary to make some reduction in the revenue to prevent the accumulation of a dangerous surplus. I shall, in the proper place, suggest such amendments of the tariff laws as will, in my judgment, be necessary to a return to the ordinary and customary rate of expenditure. The surplus which has been accumulating in the treasury has been in large part withdrawn from the channels of trade and commerce by the operation of the law requiring the monthly purchase of bonds to the amount of from $15,000,000 to $30,000,000 per annum. The withdrawal of this sum from the business of the country to be invested in bonds which, for the most part, do not yet mature, has been severely felt. It was, however, a necessary result of the attempt to pay the public debt in the only way in which it could be paid, viz., by the purchase of bonds at the market price. The law requiring the purchase of bonds for the sinking fund has been suspended during the month of November, and the money which would be used in the purchase of bonds has been left in the treasury to be disbursed in the payment of the public debt.

The surplus of public funds in banks without interest upon the security of government bonds has proved an unauthorized and dangerous expedient. It results in a temporary and unnatural increase of the banking capital of favored localities and compels a cautious and careful recall of the deposits to avoid injury to the commercial interests. It is not to be expected that banks having the deposits will sell their bonds to the treasury so long as the present highly beneficial arrangement is continued. They now practically get interest both upon bonds and their proceeds. No further step should be made in this method of getting the surplus into circulation and deposits now outstanding should be gradually withdrawn and applied to the purchase of bonds. It is fortunate that such a use can be made of the existing surplus and for a time to come of any casual surplus that may exist. After congress has taken the necessary steps for the reduction of the revenue such legislation should be promptly but very considerately enacted.

TARIFF REVISION.

I recommend a revision of our tariff law both in its administrative features and in the schedules. The need of the former is generally conceded and an agreement upon the code of inconveniences to be remedied and the best methods for their correction will probably not be difficult. Uniformity of valuation at all our ports is essential and effective measures should be taken to secure it. It is greatly desirable that questions affecting rates and classifications should be promptly decided. The preparation of a new schedule of customs duties is a matter of great delicacy and of great difficulty by reason of the wide divergence of opinion as to the objects that may be promoted by such legislation. Some disturbance of business may perhaps result from a consideration of this subject by congress, but this temporary ill effect will be reduced to a minimum by prompt action and the assurance which the country enjoys that any necessary changes will be so made as not to impair the just and reasonable protection of our home industries. The inequalities of the law should be adjusted, but the protective principles should be maintained and fairly applied to the products of our farms as well as our shops. These duties necessarily have a relation to other things besides the public revenue. We cannot limit their effects by fixing our eyes on the public treasury alone. They have a direct relation to home production, to workmen's wages and the commercial independence of our country and the wise and patriotic legislator should enlarge the field of his vision to include all of these.

The necessary reduction in our public revenues can, I am sure, be made without making the smaller burden more onerous than the larger by reason of disabilities and limitations which the process of reduction puts upon both capital and labor. The free list can very safely be extended by placing therein articles that do not offer injurious competition to such domestic products as our home labor can supply. The removal of the internal tax upon tobacco would relieve an important agricultural product from a burden which was imposed only because our revenue from customs duties was insufficient for public needs. If safe provisions against fraud can be devised the removal of the tax upon spirits used in the arts and in manufactures would also offer an unobjectionable method of reducing the surplus.

THE CURRENCY.

A table prepared by the secretary of the treasury showing the account of money of all kinds in circulation each year from 1878 to the present time is of interest. It appears that the amount of national bank notes in circulation has decreased during that period $114,100,729, of which $37,799,269 is chargeable to the last year. The withdrawal of the bank circulation will necessarily continue under the existing conditions. It is probable that the adoption of the suggestions made by the comptroller of the currency, viz: that the minimum deposit of bonds for the establishment of banks be reduced and that an issue of notes to the par value of the bonds be allowed, would help to maintain the bank circulation, but while this withdrawal of bank notes has been going on there has been a large increase in the amount of gold and silver coin in circulation and in the issues of gold and silver certificates.

The total amount of money of all kinds in circulation on March 1, 1878, was $[illegible], while on October 1, 1889, the total amount was $1,480,180,[illegible]. There was an increase of $293,417,[illegible] in gold and $37,556,110 in standard silver dollars of $22,811,249 in gold certificates, of $278,619,765 in silver certificates and of $11,053,787 in United States notes, making a total of $713,078,413. There was during the same period a decrease of $111,168,729 in the bank circulation and of $612,481 in subsidiary silver. The net increase was $[illegible], 194. The circulation per capita has increased about $5 during the time covered by the table referred to.

The total coinage of the mints of dollars was on Nov. 1st, 1889, $[illegible], of which $[illegible] were in the treasury vaults and $[illegible] were in circulation. Of the amount in the vaults $277,319,911 were represented by outstanding silver certificates, leaving $6,219,577 not in circulation, and not represented by certificates. The law requiring the purchase by the treasury of two million dollars worth of silver bullion each month to be coined into silver dollars of four hundred and twenty-one and a half grains has been observed by the department, but neither the present secretary nor any of his predecessors has deemed it safe to exercise the discretion given by law to increase the monthly purchases to four million dollars. When the law was enacted (Feb. 28, 1878) the price of silver in the market was $1.29 1/10 per ounce, making the bullion value of the dollar 93 cents. Since that time the price has fallen as low as 91 2/3 cents per ounce, reducing the bullion value of the dollar to 70.5 cents. Within the last few months the market price has somewhat advanced and on the first day of November last the bullion value of the silver dollar was [illegible] cents. As the coinage and use of the silver dollar have been suspended, the question has been compelled to rest chiefly upon the ability of the government to maintain the parity of the silver certificates with gold, and of the silver certificates with other forms of money. The general receipt and use of the silver certificates show that they are held in high favor by the people.

[illegible] have contended that the maintenance of the parity between the gold and silver dollars or other standard coins cannot be secured by any legislation within the control of any single nation. It is clear that if we should make the coinage of silver at the present ratio free we must expect the departure of the dollar of silver from the parity of the gold dollar, with the result of a depreciation in the value of our silver coinage. I fear the same result would follow any considerable increase of the present rate of coinage. Such result would be deemed disastrous to our financial management and destructive to all business interests. We should not tread the dangerous edge of such experiment until we have exhausted every other resource. Nothing more hazardous could happen to the silver interests, and safe legislation upon this subject must secure the equality of the two coins in their commercial uses. I have always been an advocate of the use of silver in our currency. We are large producers of that metal and should not discredit it. To the plan which will be presented by the secretary of the treasury for the issuance of notes of certificates upon the deposits of silver bullion at its market value, I have been able to give only a hasty examination owing to press of other matters and to the fact that it has been so recently formulated. The details of such a law require careful consideration, but the general plan suggested by him seems to satisfy the purpose to continue the use of silver in connection with our currency and at the same time to obviate the danger of which I have spoken. At a later day I may communicate further with congress upon this subject.

CHINESE EXCLUSION.

The enforcement of the Chinese exclusion act has been found to be very difficult on the northwestern frontier. Chinamen landing at Victoria find it easy to pass our border, owing to the impossibility with the force at my command of the customs officers of guarding so long an inland line. The secretary of the treasury has authorized the employment of additional forces which will be assigned to this duty and every effort will be made to enforce the law. The dominion exacts a head tax of $50 for each Chinaman landed and when these persons in fraud of our law cross into our territory and are apprehended our officers do not know what to do with them, as the dominion authorities will not suffer them to be sent back without a refund of the payment of the tax. An effort will be made to reach an understanding that will remove this difficulty.

COAST DEFENSES.

The security of our great cities against foreign attacks should not rest altogether in the friendly disposition of other powers. There should be a second line wholly in our own keeping. I strongly recommend an appropriation at this session for the construction of such works in our much exposed harbors. I adjure the congress of the secretary of war that provisions be made for encamping companies of the national guard on our coast works for a specified time each year and for their training in the use of heavy guns. His suggestion that an increase of the artillery force of the army is desirable is also in this connection commended to the consideration of congress.

RIVERS AND HARBORS.

The improvement of our important rivers and harbors should be prosecuted by the necessary appropriations. Care should be taken that the government is not committed to the prosecution of works not of public and general advantage and that the relative usefulness of works of that class is not overlooked. So far as this work can wisely be said to be completed, I do not doubt that the end would be more speedily and more economically reached if fewer separate works were undertaken at the same time and those selected for their greater general interest were more rapidly pushed to completion.

PROTECTION OF PRESIDENT OF UNITED STATES.

The assault made by David S. Terry upon the person of Justice Field of the supreme court of the United States, at Lathrop, Cal., in August last, and the killing of the assailant by a deputy United States marshal who had been detailed to accompany Justice Field and protect him from violence at the hands of Terry in connection with legal proceedings which have followed, suggest questions which, in my judgment, are worthy of the attention of congress. I recommend that more definite provision be made by law, not only for the protection of federal officers, but for the full trial of such cases in the United States courts. In recommending such legislation I do not impeach either the general adequacy of the penal laws made by state laws for the protection of all citizens or the general disposition of those charged with the execution of such laws to give protection to the officers of the United States.

UNITED STATES COURTS.

The necessity of providing some more speedy methods for disposing of cases which now come for final adjustment to the supreme court becomes every year more apparent and urgent. The plan of providing some intermediate courts having final appellate jurisdiction of certain classes of questions and such has I think received a more general approval from the bench and bar of the country than any other. Without attempting to discuss details, I recommend that provision should be made for the establishment of such courts.

The salaries of the judges of the district courts in many districts are in my opinion inadequate. I recommend that all such salaries now below $5000 per annum be increased to that amount. It is quite true that the amount of labor performed by the judges is very unequal, but as they cannot properly engage in other pursuits to supplement their incomes, the salary should be such in all cases as to provide an independent and comfortable support.

THE [illegible]

Earnest attention should be given by congress to a consideration of the question as to how far the restraint of those combinations of capital commonly called "trusts" is a matter of federal jurisdiction. When organized as they often are to crush out all healthy competition, to arbitrarily control the production or sale of an article of commerce and necessity they are dangerous conspiracies against the public good and should be made the subject of prohibitory and even penal legislation.

The subject of an international copyright has been frequently commended to the attention of congress by my predecessors. The enactment of such a law would be eminently wise and just.

(CONTINUED ON SUPPLEMENT.)

THE CELEBRATED PERFECTION Mocha and Java Coffee —AT— A. Hemenway & Son's, 115 SOUTH TEJON STREET

APPLES.

One Car Choice Missouri Apples Arrived To-Day. Price $4 Per Barrel.

POTATOES! Three Cars Choice Nebraska Potatoes. PRICE.....$1.00 Per 100 Lbs.

W. F. McKeehan, 104 North Tejon St. November Price-List Now Ready.

Mexican and Florida ORANGES.

New Imported Raisins, Bananas, New Nuts. AND Everything -:- Good —AT— HELM & CO.'S

For Thanksgiving USE BUCKWHEAT FLOUR.

If you want a choice article call at Thos. Hughes' FANCY GROCERY STORE

And get a Pure Home Made article direct from one of the best buckwheat districts in Pennsylvania

I Guarantee Not Equal to it in the City

Fine Goods! Fine Teas and Coffee A SPECIALTY. 110 Pike's Peak Ave., (MIDLAND BLOCK) and by WM. SCOTT & CO.

Practical and Sanitary PLUMBERS! 124 So. Tejon Street. Jobbing Promptly Attended To.

Chicago Bakery ERICSON & GOUGH, PROPRIETORS. Next Door to the Postoffice.

DO YOU KNOW THAT OUR Cakes, Candies, and Ice Cream ARE SUPERIOR To any in the city. Our Ice Cream is made from the Pure Article and cannot be surpassed. All orders for Ice Cream and Ices will be promptly filled and delivered. We also sell Milk in all quantities, and by the glass by Boots AND Shoes. A full line of R. P. Boots & Shoes, Fine Shoes also Men's, Boys' and Children's, all of which I will sell at very low prices. M. CONWAY, 21 Pike's Peak Ave.

DAVIS & CO., Undertakers, - - Telephone 134 NO. 114 N. TEJON ST. Day and night calls promptly attended to.

REAL : ESTATE!

THE WORLD

Don't Go Three Miles Out in the Country for Lots, when you can get them for the Same Money in

PARRISH'S ADDITION!

Only 3 Blocks from Cascade Avenue!
Only 3 Blocks from The Antlers Hotel!
Only 4½ Blocks from Post Office!

THE STREETS IN PARRISH'S ADDITION

Are 100 to 140 feet in width. THE ALLEYS are all 20 feet wide. There are no 60 or 80-feet streets, and narrow, 10-feet alleys, such as are found in other loudly advertised "Additions," with high sounding titles, where you pay high prices for lots, without duly considering that you are throwing away your money.

In the Alley Behind Every Lot in Parrish's Addition

There is a 3-inch Water Pipe, connected at Chestnut street with a 16-inch main; the Largest in the City's System. THE MAIN CITY DITCH, taking pure, clear water from the Fountain, runs just back of PARRISH'S ADDITION, and within a stone's throw of it.

YOU ARE SURE TO GET WATER

(Both from Pipes and Ditch) in PARRISH'S ADDITION if there is any water in the Fountain, even if other parts of the city are suffering from scarcity of the precious fluid.

REMEMBER THE FOREGOING, and then, when I tell you I will sell you a First-Class

LOT IN PARRISH'S ADDITION FOR $350

To $1,000 a full size lot, 50 by 190 feet, do not hesitate a moment about buying. You can buy two lots on a corner, and erect a pretty little cottage at most trifling cost, giving each cottage a neat, pretty little yard, and readily rent them, owing to the location, etc.

To Pay You 25 to 35 Per Cent Per Annum on the Entire Investment.

WHERE CAN YOU DO THIS ELSEWHERE?

The Street Car Line Runs Through PARRISH'S ADDITION, from East to West, and will doubtless soon be extended to the North, past the "Mesa Road" up to THE ROCK ISLAND SHOPS. *Lots are sold on Terms to Suit Buyers, if possible.*

I AM ALSO SELLING

LOTS IN CALVERT HEIGHTS!

On Easy Terms, and at from $300 to $400. They lie very much the same relation to

COLORADO CITY,

As do Parrish Addition Lots to Colorado Springs, and

I CAN RECOMMEND THEM AS AN INVESTMENT!

SURE TO PAY A BIG PROFIT DURING THE COMING YEAR.

CALVERT HEIGHTS!

Is surrounded by growing and progressive enterprises. THE MIDLAND SHOPS lie at its Northeast corner. Colorado City proper is North and Northeast of it. Bott's Additions join it on the North and Northwest. Colorado Springs itself is in full view, only two miles to the Southeast, and last though not least important,

The Great Glass Manufacturing Works

Are erected and in operation just south of CALVERT HEIGHTS. I have arranged to have every lot supplied with PURE WATER IN PIPES.

THE LOCATION IS SUPERB!

THE SURROUNDING VIEWS ARE MAGNIFICENT!

For last year I recommended you to buy lots in Parrish's Addition, and they have paid a better Profit than any other lots on the market. This year I urge you to add to Your Investment as Many Lots in CALVERT HEIGHTS as you can afford to buy, with the result that, before the year is out, *you will again be glad that you have followed my advice.*

CALL EARLY! BUY LOTS!

There are not very many lots altogether, and those who apply late, may find that all gone, and will have *to Pay an Advance.*

M. L. DOCOURSEY, Agent, No. 12½ So. Tejon Street, Colo. Springs.

NEWSPAPERARCHIVE® NEWSPAPERARCHIVE®

THE GAZETTE.

PUBLISHED BY

THE GAZETTE PRINTING CO.

DAILY—IN ADVANCE.

Per annum $10 00 | Six months $6 00
Three months 3 50 | One month 1 00

WEEKLY—IN ADVANCE.

Per annum $4 00 | Six months 2 25
Three months 1 50

ADVERTISING

Rates made known on application to the office.

JOB WORK.

Facilities for Plain and Fancy Job Printing equal to those of any establishment west of the Missouri river.

All persons having advertisements in the paper and desiring them discontinued will please make it known at the business office, where they will be properly attended to. We can not hold ourselves responsible for advertisements continuing in the paper until notice is thus given.

No claims are allowed against employes of the GAZETTE to offset any of our accounts.

All advertisements for the WEEKLY GAZETTE must be handed in not later than Thursday noon.

Advertising agents are respectfully notified that we do not want any advertisements from them.

H. W. STERLING,
Manager of the GAZETTE

The first session of the Fiftieth congress occupied 321 days. The country is fond of congress, but a little of it goes a long way, and it is to be hoped the Fifty first will not follow the precedent of the Fiftieth in the matter of the first session. About half of 321 will be sufficient.

All the papers of the Associated press in the United States were yesterday furnished with a copy of the president's message by wire from Washington with the compliments of the Western Union Telegraph company. This is not the first time that the Associated press papers have had occasion to return thanks for favors received at the hands of the Western Union company. The uniform courtesy of the officials of that company, and their constant anxiety to promote the interests of the newspapers which they are daily called upon to serve and the efficient and faithful service of the employes cannot but be deeply appreciated by the press. The GAZETTE desires to return its thanks both to the general and local officials of the company for this latest favor.

THE PRESIDENT'S MESSAGE.

President Harrison's first message to congress was delivered to both houses yesterday afternoon and on account of the deep interest which every intelligent citizen who is a reader of the GAZETTE must feel in a document of such high importance we devote much of our space to it this morning, publishing it in full.

The message is an able, thorough, and conservative discussion of our national affairs and can be read with profit by every citizen of the land. It is just such a document as was to be expected from Mr. Harrison. There may be many, and no doubt will be very many, who will differ with the president on some of the views he takes of the subjects discussed, and the opinions expressed with regard to them, but there will be few who will fail to be impressed with the sincerity he shows throughout and the ability he displays in presenting the subjects.

If the message is too long it is not a new fault. It is one which nearly every president indulges in, and after all the detail, if tedious at times, can be more readily overlooked than neglect of any subject of weight. The fact that the document is written in an easy, readable style relieves it of much of the fault of length. The infrequent occurrence of the "I," which was so marked a feature of the messages of the late president, is also a pleasant relief.

The statement of our relations with foreign powers is a matter for earnest congratulation. There are some questions the satisfactory settlement of which is still pending, but the liberal and patriotic policy of the president with regard to foreign nations, as outlined in this and former utterances, seems to justify a confidence that the differences will, through the wise influence of himself and his official family, reach amicable adjustment at an early day.

With regard to internal affairs the general outlook as presented in the message is gratifying though there are many points of weakness and to these the president calls the earnest attention of congress offering suggestions and recommendations the wisdom of many of which is beyond question. The head of internal affairs involves so many topics and covers such a wide field that it it would be impossible to even generally review that part of the president's message as a whole with any degree of justice or thoroughness in a single daily newspaper article and the various topics will have to be considered in these columns from time to time in the future. The utterances of the president on the tariff, silver and the negro question are especially worthy of consideration and of especial interest at this time.

Relieving the Victims.

MINNEAPOLIS, December 3.—The remains of Professor Olson of the South Dakota university, Milton Pickett of the Pioneer Press and Compositor Robert McCutcheon were buried to day. The body of E. J. Jenkensen was taken to Sioux City by relatives. The other three victims will be buried to morrow. Owing to the dangerous condition of the ruins of the burned building no search has yet been made for more bodies.

Before the coroner's jury to day the builder of the structure stated that wooden stairs were ordered put in instead of iron on account of a difference in expense of about $5000. The building inspector said he never considered the building safe and said three months ago a committee called on him and said they feared it might fall down at any time without warning. Liberal responses from all parts of the country are being received to the appeal to the press for aid for the relief of the sufferers and already the fund is assuming useful proportions.

Democratic Caucus.

WASHINGTON, December 3.—The democratic representatives held a caucus tonight, Holman, of Indiana, being elected chairman to succeed the late Representative Cox, of New York. Carlisle having declined the post. Oates, of Alabama, offered a resolution providing for the appointment of a "steering" committee of fifteen members, with ex Speaker Carlisle as chairman to undertake the care of the political interests of the minority. Opposition to this was immediately developed, Blount, of Georgia, and Breckenridge of Arkansas, speaking against it. Breckenridge, of Kentucky, suggested the appointment of a committee of three members, with powers corresponding to those of an executive committee from whose decision an appeal might be taken to the committee of fifteen who might call the caucus together. Crane, of Texas, moved as a further substitute the appointment of a committee of five to keep the democrats advised of the movements and plans of their political opponents and to call the caucus when necessary. Finally all the motions were laid aside and the caucus adjourned.

A Horrible Discovery

DENVER, December 3.—A horrible discovery was made here late to night which may yet prove to be a tragedy. About a year and a half ago a Mrs Ritchie, an old grey haired woman of about sixty years came here from Cheyenne, Wyoming, accompanied by a young man about twenty five whom she represented to be her son, and a deaf and dumb daughter of about fifteen. They lived in various parts of the city until about two months ago when they engaged apartments at 1621 Stout street, where they lived a very retired life.

Three weeks ago the mother and son went on a protracted debauch. The old lady had not been seen for several days and the landlord becoming alarmed broke open the door of her room to night and was horrified at finding the woman lying upon the floor by the side of her bed dead, with her face almost devoured by rats.

The body was taken to the coroner's and an investigation will be made to morrow. The son was found in an adjoining room in a beastly state of intoxication and was taken to the station, where he now lies unable to speak or give an account of himself. The dead woman is reported to have twenty thousand dollars on deposit at the First National bank. The family went to Cheyenne from Texas and while living in Wyoming a son was mysteriously murdered. It is said that the deaf and dumb daughter knows who committed that crime but refuses to divulge the secret and no arrests were ever made.

Fifty-First Congress.

SENATE

WASHINGTON, December 3.—A message from the house was presented in the senate announcing the organization of that body. Edmunds, on the part of the joint committee to wait on the president, reported that it had performed the duty and had been informed by the president that he would communicate with the two houses by message immediately, whereupon the message from the president was announced, and the secretary of the senate proceeded to read it.

The reading of the message was concluded at half-past one. It was listened to with apparently close attention by the senators on both sides of the chamber. As one of the paragraphs touching taxation was read a republican senator remarked in a whisper, "It sounds very like Cleveland."

On motion of Sherman it was laid on the table and ordered printed. The senate then adjourned till to morrow.

HOUSE.

The committee to wait upon the president to inform him that the house was organized and ready to proceed to business, through Chairman McKinley, informed the house that it had performed the duty and the president would communicate with the house in writing forthwith. One of the president's secretary's then delivered the message, which was immediately read. Little attention was paid to the reading of the message and it was ordered printed and referred to the committee of the whole.

Under the authority given by the last sundry civil appropriation bill, the speaker appointed Messrs. Bayne, Hitt, Carter, Culberson of Texas and Cummings a committee on the centennial celebration. The house then adjourned until Thursday.

Stock Market.

NEW YORK, December 3.—Stock market was less active to day especially for the unlisted department, but there was a much better tone to the dealings throughout a greater portion of the day and advances are in a decided majority among the final changes. The features of the market to day were the continuance of foreign purchases, a heavy covering of shorts in the general list and raids on the coal stocks and trusts. Lackawanna and Reading were pressed and the former extended to 3 per cent. Trusts suffered to a lesser extent but the losses in them were material. Another endeavor to cover shorts in the last hour resulted in a marked rally which extended to the entire market. The market finally closed only fairly active and strong at the best prices of the day.

Adams Exp.	150	St. L. & S. F.	116
American Ex.	116	Preferred	82½
Canada Pacific	130	1st Preferred	87
C. & A.		Tex. Pacific	19¾
Preferred		C. P.	27¾
C. B. & Q.	104¾	U. P.	39
Del. Lack. & W.	137	Wells Fargo Ex.	137
D. & H. C.	134¼	Western Union	82¾
Preferred	49	Ont. Coal	33½
East Tenn.		Homestake	9½
1st preferred		Iron Silver	22
Ft. Wayne	17	Quicksilver	3¾
Ft. Worth & D. C.		Preferred	7½
Illinois Central	117¾	Pacific Mail	31
Kan. & Tex.	9¼	Sugar	6
Mo. Pacific	67¾	Atchison	35¾
Northern Pacific	31¾	D. T. & G.	9¾
Preferred	73¾	Preferred	14
C. & N. W.	100½	Erie	19¾
Preferred	138	Pacific Express	115
N. Y. C.	105¾	Pittsburg	156
Pullman P. Car	154¾	Mich. Central	91
Rock Island	87¾		

Brewer in the Lead

DENVER, December 3.—A Washington special says: The president this morning told those senators who called upon him that he expected to send in the name of a man for the supreme bench very soon and said his choice had narrowed to Judge Brewer of Kansas and Judge Brown of Detroit, with the chances favorable to Brewer. The latter's friends are much encouraged and are working like beavers. Western men generally favor him and his appointment would be a happy stroke for Colorado.

Has Seen Stanley.

NEW YORK, December 3.—A London special to the Herald says a correspondent has sent the following dispatch:

NASSAR, November 29, 5 p. m.

I just met Henry M. Stanley, Emin Pasha, Casati, Lieutenant Stairs, Mr. Jephson, Dr Parke, Nelson and Bonny and fifty six men, women and children. Stanley is looking exceedingly hearty. I presented him with the American flag with which I was entrusted and it is now flying from Stanley's tent. The great explorer's hair is quite white and his mustache is iron grey. In conversation with Emin he told me he did not wish for any honors for what he had done.

Parnell Disappears

LONDON, December 3.—The St. James Gazette states that Parnell disappeared several weeks ago, and since then has not been heard from. His whereabouts is a mystery. His prolonged absence causes much trouble to his adherents. The Gazette says that though it has been Parnell's custom to occasionally seclude himself, the period of his retirement has this time been longer than usual. He has even failed to keep a number of important engagements, among which was one to meet Gladstone.

Weather Indications

WAR DEPARTMENT.
WASHINGTON, D.C., Dec 3, 10 p. m.

Indications for twenty-four hours commencing Sunday, Dec. 4th, at 7 a. m. For Colorado: Fair, warmer, southerly winds.

J. J. HAGERMAN, Pres't
J. A. HAYES, Jr., Cashier.

CHAS. TRUBLOW, Vice Pres't
A. SUTTON, Ass't Cashier.

FIRST NATIONAL BANK
OF COLORADO SPRINGS, COLO.

CAPITAL $100,000
SURPLUS 50,000

BUYS AND SELLS FOREIGN AND DOMESTIC EXCHANGE AND DOES A GENERAL BANKING BUSINESS

DIRECTORS

R. J. EATON, LOUIS K. HIRICH, J. J. HAGERMAN, A. A. MCCONNEY, J. A. HAYES, Jr., CHAS. TRUBLOW, H. F. CROWELL.

FINE HARNESSES!

English Saddles, English Bridles,
Whitman Saddles, Whitman Bridles,
Stirrups, Bits, Crops, Riding Whips,
Horse Blankets, Carriage Robes.

We make a Specialty of Fine Goods, and Carry the Most Extensive Stock in the City.

THE CARRIAGE REPOSITORY.
WELLES & SHIELDS,
113 and 115 N. Tejon St.,
COLORADO SPRINGS, COLORADO

READ THIS.

Fancy Newmarket Cloaks,
At 25 Per Cent Discount.

An Immense Stock of Underwear must be reduced before stock taking time if prices will do it.

A Real Kid Glove, in 5 and 7 hooks, tans, browns, slates and blacks.

A Large Stock of Holiday Goods. Take a look at our Silk Umbrellas. They make a nice Christmas present.

A large stock of Carpets and Linoleums. Prices never were as low as now.

Have you seen our Fur Rugs? They make an elegant Christmas present. A few more Plush Coats and Jackets left. The plush warranted. Your inspection solicited.

N. O. JOHNSON, - - 24 PIKES PEAK AVE.

WE WANT BUSINESS BY MAIL ORDERS.

JOSLIN & PARK,
THE JEWELERS,
OPERA HOUSE BLOCK
SALT LAKE, UTAH. DENVER, COLORADO.

No. 3. Denver, Colo. 1889.
To Manager Mail Order Dept.
Discount the accompanying Mail Order, 5% from our regular prices.
The McNamara Dry Goods Co.

CUT THIS OUT and send with your order and save 5 per cent. Write for our illustrated catalogue and price list. Order your DRY GOODS, CLOAKS, SUITS, etc., from the largest stock in the West at Eastern prices.
16th and California, DENVER, COL. THE McNAMARA DRY GOODS CO.

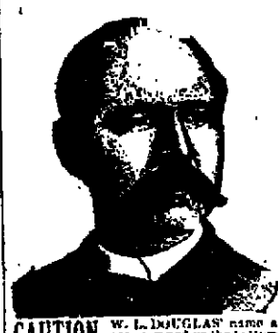

W. L. DOUGLAS $3 SHOE FOR GENTLEMEN.
Best in the world.
$5.00 GENUINE HAND SEWED SHOE
$4.00 HAND-SEWED WELT SHOE
$3.50 POLICE AND FARMERS SHOE.
$2.50 EXTRA VALUE CALF SHOE.
$2.25 WORKINGMAN'S SHOE.
$2.00 GOOD-WEAR SHOE.
$2.00 and $1.75 BOYS' SCHOOL SHOE
All made in Congress, Button and Lace.

W. L. DOUGLAS $3 & $2 SHOES FOR LADIES.
Best Material. Best Style. Best Fitting.
W. L. DOUGLAS $3 SHOE cannot be equalled for the price. It is made of fine calf, in latest approved styles, easy as hand-sewed shoes, and no tacks or wax thread to hurt the feet. Every pair warranted.

CAUTION: W. L. DOUGLAS' name and the price are stamped on the bottom of all shoes advertised by him before leaving his factory. This protects the wearer against high prices and inferior shoes. If your dealer offers you shoes without W. L. DOUGLAS' name and price stamped on them, say they are not his shoes, or just as good, do not be deceived thereby. It enables many more profit on unknown shoes that are not warranted by anybody. You do not be induced to buy shoes that have no reputation. Buy only those that have W. L. DOUGLAS' name and the price stamped on the bottom, and you are sure to get full value for your money. Thousands of dollars are saved annually in this country by the wearers of W. L. DOUGLAS' SHOES.

FOR SALE BY
HOLMES & SUMNER,
311 NORTH TEJON ST. - - COLORADO SPRINGS.

ALWAYS USE
CROCKER'S CRACKERS
THE BEST
MADE EXCLUSIVELY OF BEST COLORADO FLOUR
Which is admitted by all to be the Best Flour made. CROCKER'S CRACKERS are always Fresh. If your grocer does not keep them, write to
F. W. CROCKER & CO., Factory, Nineteenth and Blake, DENVER, COLO.
SOLD EVERYWHERE.

GO TO
Gillingham
For the FINEST PHOTOGRAPHS made in Colorado. Also Picture Frames, Artists' Materials and Photo Albums. Colorado Wild Flowers and Novelties.
No. 15 S. Tejon St, Ground Floor

THE IDLEWILD
MRS. E. F. QUESADA, Prop.
Pleasant Rooms and First-Class Table
RATES ... FREE
Two Blocks from The Antlers Hotel.
COR. TEJON and KIOWA STS.
Colorado Springs, Colo.

F. G. ROWE,
Real Estate and Insurance,
Money to Loan on Approved Real Estate Security.
No. 17 North Tejon Street.
FOR RENT:

Furnished Houses.

N. WEBER ST—6 rooms, furnished, $40
MANITOU—Elegant residence with all modern improvements
KIOWA ST—6 rooms furnished
COLORADO AVE—6 rooms & bath, partially furnished
MESA ROAD—Residence of 6 rooms and bath. Beautifully furnished
KIOWA ST—3 room cottage
KIOWA ST—5 rooms, furnished
N. CASCADE AVE—Corner residence of 10 rooms and bath. Large grounds.
BOULDER ST—4 rooms, furnished for the board of one person
CASTILLA ST—1 room with kitchen, for small family, only
BOULDER ST—2 rooms
N. TEJON ST—2 rooms, furnished

Furnished Houses.

BROKEN MOUNTAIN PARKS—4 room cottage for rent for the winter
NEVADA AVE—Nice home, furnished, location
KIOWA ST—6 room cottage
HIGH ST—7 room house
KIOWA ST—[illegible] with bath

Unfurnished Houses.

CASTILLA ST—[illegible]
KIOWA ST—[illegible]
WASHINGTON AVE—2 rooms
KIOWA ST—[illegible]
N. NEVADA AVE—[illegible]
N. TEJON ST—[illegible]
WAHSATCH AVE—[illegible]
S. WEBER ST—[illegible]
S. WEBER ST—[illegible]
NEVADA AVE—[illegible]

Unfurnished Houses.

N. TEJON ST—House of 5 rooms and bath, opposite the North Park, fine throughout the house
N. WAHSATCH AVE—[illegible]
N. NEVADA AVE—[illegible]
N. WAHSATCH AVE—[illegible]
N. WAHSATCH AVE—[illegible] with bath
CAMPILA COURT—[illegible]
N. CORONA ST—[illegible]
HUERFANO ST—4 elegant rooms
E. ST VRAIN ST—6 rooms
NEVADA AVE—[illegible] in central location
COLORADO AVE—[illegible] with bath, barn, etc. Will have now [illegible]
CUCHARRAS ST—[illegible]
N. WAHSATCH AVE—[illegible]
NEW STORE ROOM—[illegible]

STORES

NEW STORE ROOM—[illegible]

FOR SALE.

S. WEBER ST—Vacant lot, 700
CUCHARRAS ST—60x190 feet, central, 2000
N. CASCADE AVE—Beautiful corner with south front.
N. CASCADE AVE—Quarter block at a bargain.
N. CASCADE AVE—100x190 feet, 2500
N. TEJON ST—50x190 feet, 1250
INSTITUTE HEIGHTS—Corner fronting south and east, 750
N. WEBER ST—One of the most desirable and reasonable priced residence properties in the market. Full lot. New modern house thoroughly well built. Has reception hall, large parlor, dining room and bed room, connected by folding doors on first floor. Kitchen with large pantry, cemented cellar. Three large sunny bed rooms and bath room on second floor. Fire places in parlor and down stairs bed room. Gas throughout the house. $4000
EASY PAYMENTS—House of 6 rooms and closets in convenient location in Parrish's Addition. Improved lot with number of fruit trees, 2000
N. WEBER ST—Vacant lot, 1000
ACREAGE—Tract of 5 acres about 2½ miles from the city, 675
N. CASCADE AVE—Beautiful private residence. One of the finest in the city.
CORNER RESIDENCE—612 N. Nevada avenue. Rooms large and sunny. Two lots with lawn, fruit trees in bearing, etc. 3500

ACREAGE—Tract of 75 acres, north and east.
WEST COLORADO SPRINGS—Four lots on the main street, including desirable corner. Will sell as a whole at a bargain, or will divide.
WEBER ST—Superior building lot in central location. 300
PARRISH'S ADDITION—[illegible] 750
CORONA ST—50x150 feet with [illegible] of large with closets and bath room 2200
CORONA ST—75x150 feet with house of 7 rooms arranged for two families. Good barn and lots of fruit. 3500
RANCH—On the Fountain, 620 acres deeded, 160 acres under ditch, cuts 150 tons alfalfa, good ditch right, a good house, ice house, barns, sheds, etc. Will sell stock and farm implements, if desired.
RANCH—Fine ranch of 800 acres on the line of the Midland railroad in Ute Pass. Large cold spring near house, one of the best springs in that section. Plenty of water for stock. Raises hay and crops without irrigation. Will take good horses and stock cattle in part payment.
MANITOU—Parties desirous of securing a good lot in Manitou before the advance in prices, which the completion of the cog wheel road to Pike's Peak will bring, should examine plat and get prices in Capital Hill subdivision.

BUSINESS LOT—On Tejon st. Choice business investment.
NEVADA AVE—Centrally located property now rented to pay fine interest on the investment and so situated that it may grow to be very valuable.
CARNS ADDITION, NO. 2—To parties who the inclement weather prevented attending the sale, Mr. Carns will still sell a few lots for 10 per cent down, 10 per cent in three months, 10 per cent in six months and the balance may remain for either three or five years at the option of the purchaser at 6 per cent interest. These are the easiest terms of payment at the lowest rate of interest ever offered in Colorado Springs.
N. TEJON ST—A modern attractive cottage on the best section of Tejon street. Well built and artistically finished and decorated inside. Hard wood floors throughout the house. Four rooms and bath room down stairs, two sleeping rooms and servants room, pantries, also large trunk closet. 520
N. WEBER ST—6 room cottage with bath, rented to pay 12 per cent interest on the investment.
LA VERGNE—Good lot. 350
MOUNTAIN VIEW ADDITION—A few choice lots on which special terms will be made to parties who will build. Prices range from $250 to $350 for 50 foot lot.

Now is the time to secure a home. There is still an opportunity to secure excellent investments in both improved and unimproved property. Parties thinking of Buying, Selling, Renting or Loaning Money cordially invited to call. Carriage always in attendance to examine property.

F. G. ROWE, 17 North Tejon St., Opposite Opera House.

REMEMBER THIS: OUR SUCCESS IN THE HARDWARE BUSINESS

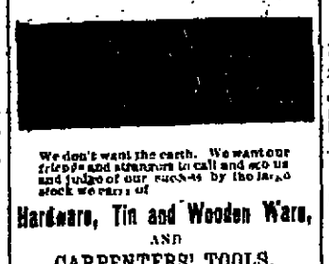

We don't want the earth. We want our friends and strangers to call and see us and judge of our success by the large stock we carry of
Hardware, Tin and Wooden Ware, AND CARPENTERS' TOOLS.
How did we get such a stock? By square dealing with all, and our motto "Quick sales and small profits." The 20, 40 and 75 per cent profits are now a thing of the past. Call and be convinced of what we say. We have the finest line of
Base Burners, Open Grates and Cook Stoves,
And at prices that are lower than the lowest.
Wm. Scott & Co.,
124 S. Tejon St.

GEORGE SLEEMAN,
CONTRACTOR AND BUILDER.
Jobbing Promptly Attended To.
318 E. PIKES PEAK AVE.

WEAR THE BURT & PACKARD

IT CONFORMS TO SHAPE OF FOOT.
If you want perfection in fit, with freedom from Corns and all discomfort you will always wear the BURT & PACKARD SHOE. It is acknowledged as the most comfortable, the best wearing and most stylish gentlemen's shoe made in the world.
Don't Spoil Your Feet by Wearing Cheap Shoes!
The BURT & PACKARD SHOE costs no more than any other fine shoe, though none approach it in value.
All styles in Hand-made Hand welt and Burt-welt; also Boys' and Youths'. If not sold by your dealer send his name and your address to
Packard & Field, Sole Agents for Burt & Packard, Brockton, Mass.
SOLD BY
W. H. BACON,
COLORADO SPRINGS COLORADO

A 10-Cent Cigar in Quality is

The only Infallible Cure On Earth. REX PILE REMEDY.
It is a vegetable preparation which is Warranted to Cure Blind, Bleeding, Itching and Protruding Piles in Men, Women and Children. It gives immediate relief. Many people in Colorado have used it and testify to its wonderful curative powers. Sold by druggists, or sent by mail on receipt of price. Address The Rex Pile Remedy Co., Denver, Colo.

M. D. SWISHER.
Successor to WM. LENNON.
As agent for the sale of the Colorado Coal and Iron Co's CANON CITY ANTHRACITE COAL is now prepared to quote prices, and very respectfully solicits a share of the trade.
OFFICE ROOM No. 1 E. Bijou street. Telephone 78. Order books at the Hardware stores of G. S. Barnes & Son and W. C. Stark.

SIMEON J. DUNBAR,
REAL ESTATE, NO. 4 N. NEVADA AVE.
Headquarters for the Best Property in the North part of city. For Sale in Edwards' Addition, just south of North End Addition.
Several blocks of the best residence lots on both sides of Tejon street and Nevada avenue, on line of horse cars, between Columbia and Fontanero streets. All streets 100 feet or 110 feet wide. Corner lots 100x190 feet; inside lots 50x190. These lots will always be in the best residence part of the city. They are now offered lower than any other residence lots equally well located, and present selling prices must advance on account of rapid improvements, and many first class houses now building and other fine residences soon to be built in that vicinity.
Call at office for information and plat.
SIMEON J. DUNBAR,
Financial Agent, - - - - No. 4 North Nevada Ave.
Second Door North of Pike's Peak Avenue

WALL PAPER!
In all Styles and Qualities at
GEO. CANT & CO.'S,
No. 102 Pike's Peak Avenue
Get our Prices Before Purchasing Elsewhere.

F. E. DOW, President. GEO. E. LA VERGNE, Vice President. DAVID ASKOM, Cashier.
The Exchange National Bank!
OF COLORADO SPRINGS, COLO.
CAPITAL, - - - - - $100,000.

DIRECTORS
F. E. Dow, W. S. Nichols, Geo De La Vergne, E. W. Giddings, D. M. Holden, A. L. Lawton, D. Heron, K. H. Field, J. A. Hemenway, Geo H. Cast, A. S. Hornbrook

DOES A GENERAL BANKING BUSINESS
SAFE DEPOSIT BOXES TO RENT.

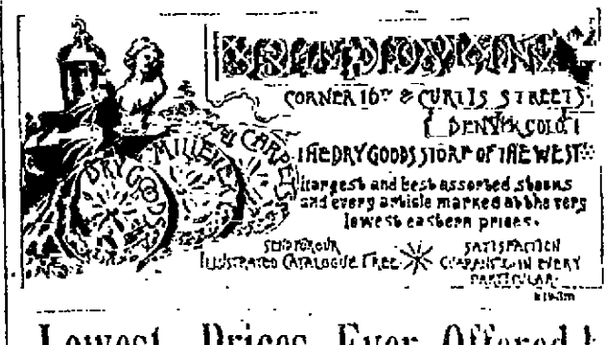

Lowest Prices Ever Offered!
I will sell at the undermentioned prices. I can sell cheaper any other firm because I discount all my bills and buy everything by the CAR LOAD.

AURORA BREWING CO.
1 Dozen Quarts $2 50 | 1 Dozen Pints $1 60

BEER		WINES	
Anheuser Beer, 1 doz quarts	$2 50	Bordeaux Claret, 1 doz quarts	$5 00
" " pints	1 50	" per quart	50
Budweiser Beer, 1 doz pints	1 60	Hock, 1 doz quarts	5 00
" " quarts	2 50	" " per quart	50
Milwaukee Beer, 1 doz quarts	2 50	Fine California Wines as made—	
" " pints	1 50	Port, per gallon	$1 50
Golden Pilsener Beer, 1 doz quarts	2 25	Sherry, per gallon	1 50
" " " pints	1 25		
Denver Brewing Co. 1 doz pints	1 00		
" " " quarts	1 75		

All above mentioned goods delivered free to any part of the city. Barrel lots of 5 dozen quarts or 10 dozen pints at special low rates. On hand the Largest Stock in the County of Domestic and Imported Wines and Liquors. Quality guaranteed. Address
A. STOCKBRIDGE,
Wholesale Wine & Spirit Merchant, Colorado City. Or P. O. Box 81, Colorado Springs.

Henry LeB. Wills
Real Estate & Insurance
Notary Public AND COMMISSIONER of DEEDS
For Pennsylvania and Massachusetts.
MONEY TO LOAN
On Approved Real Estate Security.
FOR RENT—FURNISHED.
Handsomely furnished room and bath, with [illegible] stable, entire [illegible] from the city.
Some residences of 8 to 10 rooms.
Newly furnished and well furnished.
Coming residence in both [illegible] 10 rooms, bath and [illegible]
House of 4 rooms. Water [illegible] cable.
[illegible]
FOR RENT—UNFURNISHED.
Corner Weber street and [illegible]
Boulder st., 8 rooms.
416 South Wahsatch, 5 rooms.
178 Weber, 4 rooms.
Corner Cliff street and Weber.
FOR SALE—SPECIAL.
One of the best residence lots in the city. On the best part of North Nevada avenue, lot 50x190, with [illegible] corner lot, house, well, cistern, fruit trees and shrubbery. Can be completed at a very low figure. Corner lot about to leave town. Dwelling of five rooms in Brick [illegible] on 8th street, on North Nevada ave. A cottage and lot on Full lot on South Tejon st. Very desirable property. Corner lot on [illegible] Weber st. Can be sold very low. [illegible] owner has left town. A double dwelling on corner lot on Cascade ave. Rents for seventeen per cent on the price asked for the property. Lot on corner on N. Nevada ave. [illegible] on the order to reservation, offered as bargain, if sold within a few days. East frontage lot 50x250 feet on Nevada ave. is offered for a short time at a lower figure than any land in good situation on the avenue. Lot 50x250 feet, fronting south on College Reservation. The [illegible] able residence site now on the [illegible]. Half block on North Nevada ave., the College Reservation. Very [illegible] figure can be made. Four tenement houses, well [illegible] long term and very cheaply rented. A corner lot. The property will be sold as a whole or divided, if desired. Easy terms can be made. Very central corner lot, 3 [illegible] feet, facing south and east. A corner lot 50x190 feet, on North Nevada avenue, on very easy terms.
FOR SALE.
I have a long list of properties for sale and otherwise, which I shall be pleased to show parties desiring to purchase. Favor me with a call.
HENRY LeB. WILLS,
No. 19 N. Tejon St., Colo. Springs.
TELEPHONE 41.

PROFESSIONAL CARDS.

ATTORNEYS-AT-LAW.
WILLIAM HARRISON.
Office up stairs in the second building of the County Court house.
LOUIS, ABBOTT & PHELPS.
Midland Block—Rooms 7—10 Pike's Peak Avenue, Colorado Springs, Colo.
J. E. McKEE.
Ferris Block—Colorado Springs, Colo.
JOHN DEWITT PHELPS.
Rooms 1 and 2, Midland Block, Colorado Springs, Colorado. Commissioner of Deeds, New York.

PHYSICIANS.
J. RICHARDSON, M. D.
Specialist on diseases of the eye, ear and throat. Office opposite Royal Bakery, South Tejon, Colorado.

DENTISTS.
DR. W. FOWLER.
Rooms 19 Prentiss block, Tejon St., Gilldings Bros. & Co. Co.

ACCOUNTANT.
W. B. GASKILL.
Instructions to bookkeeping classes, Cascade avenue, second building south of house, up stairs.

FOR A
Superior Photographic Portrait
GO TO
Sooy & Foley
we take any size, from a locket photo to a life size head and shoulder portrait.
The Pike's Peak Photographers
112 N. Tejon St.
(Ground Floor)

CITY MARKET.
Stark & Titus, Proprs.
Wholesale and Retail Dealers in
Meats, Game, Poultry, Etc.
A full line of all articles in a first class market, at prices within the reach of all. Corned Beef and Mutton [illegible] Sausage and Lard, our own make. Hams and Bacon, our own curing. By fair dealing and strict attention to the wants of our patrons we hope to merit a continuance of patronage.
ORDERS Called for and delivered free of charge to any part of the city.
Lock Box 920.

GILLIS BROS. & WALL
Manufacturers of
SASH, DOORS, BLINDS and MOULDINGS
Veneered Doors, Mantels and all kinds of Planing Mill Work. Stair Work a Specialty.
SCREEN TRIMMING AND REPAIRING.

F. BRUSOE & SON
CONTRACTORS
Builders and Jobbers
11 1-2 Blue Street
COLORADO SPRINGS, COLO.

NEWSPAPER ARCHIVE®
NEWSPAPER ARCHIVE®

SUPPLEMENT. | COLORADO SPRINGS GAZETTE. | SUPPLEMENT.

COLORADO SPRINGS, COLO., WEDNESDAY, DECEMBER 4, 1889.

THE MESSAGE.

(CONTINUED FROM FIRST PAGE.)

NATURALIZATION LAWS

Our naturalization laws should be so revised as to make the inquiry into the character and good disposition towards our government of the persons applying for citizenship more thorough. This can only be done by taking from the control of the examinations, by law, the time for hearing such applications, and by requiring the presence of some one who should represent the government in the inquiry. Those who are the enemies of social order or who come to our shores to swell the injurious influx of population that defies our laws should not only be denied citizenship but should be driven out.

NATIONAL BANKRUPT LAW

The enactment of a national bankrupt law of a character to be a permanent part of our general legislation is desirable. It should be simple in its methods and inexpensive in its administration.

POSTOFFICE.

The report of the postmaster general not only exhibits the operations of the department for the fiscal year but contains many valuable suggestions for the improvement and extension of the service, which are commended to your attention. No other branch of the government has so close a contact with the daily life of the people. Almost every one uses the service it offers, and every hour gained in the transmission of the great commercial mails is an actual and possible value that only those engaged in trade can understand. The saving of one day in the transmission of mails between San Francisco and New York, which has already been accomplished, is an incident worthy of mention.

The plan suggested of the supervision of the postoffices in separate districts that shall involve the instruction and suggestions to and a rating of the efficiency of the postmasters would, I have no doubt, greatly improve the service.

NAVY.

The report of the secretary of the navy shows a reorganization of the bureaus of the department that will, I do not doubt, promote the efficiency of each. I concur in the recommendation of the secretary that the construction of eight armored ships, three gun boats and five torpedo boats be authorized.

The first vessel of the new navy, the Dolphin, was subjected to very severe trial tests and to very much criticism, but it is gratifying to be able to state that a cruise around the world, from which she has recently returned, has demonstrated that she is a first class vessel of her rate.

The report of the secretary shows that while the effective force of the navy is rapidly increasing by reason of the improved build and armament of the new ships, the number of our ships fit for sea duty grows very slowly. We had on the 4th of March, last, thirty-seven serviceable ships, and though four have since been added to the list, the total has not been increased, because in the meantime four have been lost or condemned. Twenty six additional vessels have been authorized, and appropriated for, but it is probable that when they are completed our list will be increased to only forty-two, a gain of five.

The old wooden ships are disappearing almost as fast as the new vessels are added. These facts carry their own arguments. One of the new ships in fighting strength may be equal to two of the old, but it cannot do the cruising duties of two. It is important, therefore, that we should have a more rapid increase in the number of serviceable ships. I concur in the recommendation of the secretary that the construction of eight armored ships, three gunboats and five torpedo boats be authorized.

An appalling calamity befell three of our naval squadrons on duty at the Samoan Islands in the harbor of Apia in March last, including the loss of four officers and forty seamen, and of two vessels, the Trenton and Vandalia, and the disabling of a third, the Nipsic. The vessels of the German navy, also in the harbor, shared with our ships the force of the hurricane and suffered even more heavily.

While mourning the brave officers and men who died facing with high resolve perils greater than those of battle, it is most gratifying to state that the credit of the American navy for seamanship, courage and efficiency was magnificently sustained in the storm beaten harbor of Apia.

INTERIOR DEPARTMENT.

The report of the secretary of the interior exhibits the transactions of the government with the Indian tribes. Substantial progress has been made in the education of the children of school age and in the allotment of lands to adult Indians. It is to be regretted that the policy of breaking up the tribal relation and of dealing with the Indian as an individual did not appear earlier in our legislation. Large accumulations held in common and the maintenance of the authority of chiefs and head men have deprived the individual of every incentive to the exercise of the thrift and the annuity has contributed an affirmative impulse towards a state of confirmed pauperism. Our treaty stipulations should be observed with fidelity and our legislation should be highly protective of the best interests of an ignorant and helpless people. The reservations are now generally surrounded by white settlements. We can no longer push the Indians back into the wilderness and it remains only by every suitable agency to push him upwards into the estate of a self supporting and responsible citizen. For the adult the first step is to locate him on a farm, and for the child to place him in a school. School attendance should be promoted by every moral agency and those failing should be compelled. The national schools for Indians have been very successful and should be multiplied and as far as possible should be so organized and conducted as to facilitate the transfer of the schools to the states or territories in which they are located, when the Indians in a neighborhood have accepted citizenship and have

[illegible]

[illegible] the Indian reservation before reaching the white settlements. I further direct the general commanding to enforce the laws relating to the introduction of ardent spirits into the Indian country. The presence of the troops has given a sense of security to the well disposed [illegible] and has tended to restrain the lawless. In one instance the officer in command of the troops exceeded the authority further than was deemed justifiable in supporting the municipal government of Guthrie and he was directed to limit the interference of the military to the support of the marshals on the lines indicated in the original order. I very earnestly recommend that congress establish a territorial government for these people. Serious collisions which may at any time lead to violent outbreaks are awaiting the institution of courts for their peaceful adjustment. The American genius for self government has been well illustrated in Oklahoma, but it is neither safe nor wise to leave these people longer to the expedients which have temporarily served them.

ALASKA

Provisions should be made for the acquisition of titles to town lots in towns now established in Alaska, for locating town sites and for the establishment of municipal governments. Only the mining laws have been extended to that territory and no other form of title to lands can now be obtained. The general laws were framed with reference to the disposition of agricultural lands and it is doubtful if their operation in Alaska would be beneficial.

We have fortunately not extended to Alaska the mistaken policy of establishing reservations for the Indian tribes and can deal with them from the beginning as individuals with, I am sure, better results. But any disposition of public lands and any regulations relating to timber and to the fisheries should have a kindly regard to their interests. Having no power to levy taxes, the people of Alaska are wholly dependent upon the general government to whose revenues the seal fisheries make a large annual contribution. An appropriation for their support should neither be overlooked nor stinted. The smallness of the population and the great distances between settlements offer serious obstacles to the establishment of the usual territorial form of government. Perhaps the organization of several sub districts with a small municipal council of limited power for each would be safe and useful.

Attention is called in this connection to the suggestions of the secretary of the treasury relating to the establishment of another port of entry in Alaska and of other needed customs facilities and regulations.

PUBLIC LANDS

In the administration of the land laws the policy of facilitating in every proper way the adjustment of the honest claims of individual settlers on public lands has been pursued. The number of pending cases had during the preceding administration been greatly increased under the operation of orders for a time suspending final action in a large part of the cases originating in the west and northwest and by the subsequent use of unusual methods of examination. Only those who are familiar with the conditions under which our agricultural lands have been settled can appreciate the serious and often fatal consequences to the settler of a policy that puts his title under suspicion or delays the issuance of his patent. While care is taken to prevent and expose fraud, it should not be imputed without reason.

The manifest purposes of the homestead and preemption laws was to promote the settlement of the public domain by persons having a bonafide intent to make a home on selected lands. Where this intent is well established and the requirements of the law have been substantially complied with the claimant is entitled to a prompt and friendly consideration of his case, but where there is reason to believe that the claimant is the mere agent of another, who is seeking to evade a law intended to promote small holdings and to secure by fraudulent methods large tracts of timber and other lands, both principal and agents should not only be thwarted in their fraudulent purpose, but should be made to feel the full penalties of our criminal statutes. The law should be so administered as not to confound these two classes and to visit penalties only upon the latter. The unsettled state of the title to large bodies of lands in the territories of New Mexico and Arizona has greatly retarded the development of those territories.

Provision should be made by law for the prompt trial and final adjustment before a judicial tribunal or commission of all claims based upon the Mexican grants. It is not just to an intelligent and enterprising people that their peace should be disturbed and their industry retarded by these old contentions. I express the hope that the differences of opinion as to methods may yield to the urgency of the case.

PENSIONS

The law provides a pension for every soldier and sailor who was mustered into the service of the United States during the civil war and is now suffering from wounds or disease having an origin in the service in the line of duty. Two of the three necessary facts, viz: Muster and disability are usually susceptible of

[illegible]

public interest in the report and its recommendations. To the farming community, I am sure, will not be diminished under the new organization of the department.

I recommend that the weather service be separated from the war department and established as a bureau in the department of agriculture. This will involve no more reorganization both of the weather bureau and of the signal corps than took place in the first organization and of the other purely military staff corps. The report of the chief signal officer shows that the work of the corps in its military side has been deteriorating.

MISCELLANEOUS MATTERS

DISTRICT OF COLUMBIA

The interests of the people of the District of Columbia should not be lost sight of in the pressure for the consideration of measures affecting the whole country. Having no legislature of its own either municipal or general its people must look to congress for regulation of those concerns that are subjects of local control. Our whole people have interest that the national capital should be made attractive and beautiful and above all that its social order should be maintained. The laws regulating the sale of intoxicating drinks in the district should be revised with a view to bringing the traffic under stringent limitations and control. In the execution of the power conferred upon me by the act making appropriation for the expenses of the District of Columbia, for the year ending June 30, 1889, I did on the 17th of August last appoint Rudolph Herzog, of New York, Samuel M. Gray, of Rhode Island and Frederick P. Stearns, of Massachusetts, three eminent sanitary engineers to examine and report upon the system of sewerage existing in the District of Columbia. Their report, which is not yet completed, will be in due course submitted to congress. The report of the commissioners of the district is herewith transmitted and the attention of congress is called to the suggestions therein.

THE WORLD'S FAIR.

The proposition to observe the four hundredth anniversary of the discovery of America by the opening of a world's fair or exposition in some one of our great cities will be presented for the consideration of congress. The value and interest of such an exposition may well claim the promotion of the general government.

CIVIL SERVICE COMMISSION.

On the 4th of March, last, the civil service commission had but a single member. The vacancies were filled on the 7th of May and since then the commission have been industriously though with an inadequate force engaged in enforcing the law. They were assured by me that a cordial support would be given them in a faithful and impartial enforcement of the statute and the rules and regulations adopted in aid of it. Heretofore the book of eligibles has been kept closed to every one except as certified upon the requisition of the appointing officers. This secrecy was a source of much suspicion and of many charges of favoritism in the administration of the law. What is secret is always suspected, and what is open can be judged. The commission, with the full approval of its members, has now opened the list of eligibles to the public. The eligible lists for classified postoffices and custom houses are now publicly posted in the respective offices, as are also the certifications for appointees. The purpose of the civil service law was absolutely to exclude any other consideration in connection with appointments under it than that of merit as tested by the examinations. The business proceeds upon the theory that both the examining boards and the appointing officers are absolutely ignorant as to the political views and affiliations of all persons on the civil service list. It is not too much to say, however, that recent congressional investigations have somewhat shaken public confidence in the impartiality of selections for appointment. The reform of the civil service will make no safe or satisfactory advance until the present law and its equal administration are well established in the confidence of the people. It will be my pleasure as it is my duty to see that the law is executed with fairness and impartiality. If some of its provisions have been fraudulently evaded by appointing officers, our remedy should not suggest the repeal of the law but rest in its administration. We should have one view of the matter and hold it with sincerity that is not affected by the consideration that the party to which we belong is for the time in power.

My predecessor on the 4th of January, 1889, by an executive order to take effect March 15th, brought the railway mail service under the operation of the civil service law. Provision was made that the order should take effect sooner in any state where an eligible list was sooner obtained. On 11th of March Mr. Lyman, then the only member of the commission, reported to me in writing that it would not be possible to have the list of eligibles ready before May 1st and requested that the taking effect of the order be postponed until that time which was done subject to the same provision contained in the original order as to states in which an eligible list was sooner obtained. As a result of the revision of the rules of the new classification and of the inclusion of the railway mail service, the work of the commission has been greatly increased and the present clerical force is found to be inadequate. I recommend that the additional clerks asked for by the commission be provided.

The duty of appointment is devolved by the constitution or by the law upon appointing officers, who are held to a high responsibility in its exercise. The growth of the country and the consequent increase of the civil list have magnified this function of the executive disproportionately. It cannot be denied, however, that the labor connected with this necessary work is increased often to the point of actual distress by the endless and excessive demands that are made upon an incoming administration for removals and appointments. But on the other hand it is not true that incumbency is a conclusive argument for a continuance in office. Impartiality, capacity, fidelity to public duty and a good attainment in the discharge of it must be added before the argument is

[illegible]

affect in any way the discharge of their public duties. [illegible] the disposition for [illegible] that the [illegible] of the classified service [illegible] would [illegible] the [illegible] by which the [illegible] would [illegible] that [illegible] from [illegible] the performance of duty. I have [illegible] the heads of the executive departments that they consider whether a record might not be kept in each bureau of all those claims that are received for the faithfulness and efficiency and a rating made showing the relative merits of the clerks of each class, that rating to be regarded as a part of record in the making of promotions. I have also suggested to the postmaster general that he can upon the basis of reports to the department and of frequent inspections indicate the relative merit of postmasters of each class. They will be appropriately indicated in the official register and the report of the department. That a great stimulus would thus be given to the whole service I do not doubt, and such a record would be the best defense against removals from office.

EDUCATION.

The interest of the general government in the education of the people found an early expression not only in the thoughtful and sometimes warning utterances of our ablest statesmen but in the liberal appropriations for the common resources for the support of education in the new states. No one will deny that it is of the greatest national concern that those who hold the ultimate control of all public affairs should have the necessary intelligence wisely to direct and determine them. National aid to education has heretofore taken the form of land grants, and in that form the constitutional power of congress to promote the education of the people is not seriously questioned. I do not think it can be successfully questioned when the form is changed to that of a direct grant of money from the public treasury. Such aid should be, as it always has been, suggested by some exceptional condition. The sudden emancipation of the slaves, the bestowal of suffrage which soon followed and the impairment of the ability of the states where those new citizens were chiefly found to be inadequately provided with educational facilities presented not only an exceptional but an unexampled condition. That the situation has been much ameliorated there is no doubt. The ability and interest of the states have happily increased, but a great work remains to be done and I think the general government should lend its aid. As the suggestion of a national grant in aid of education arose chiefly out of the conditions and needs of the emancipated slave and his descendants the relief should as far as possible, while necessarily proceeding upon some general lines, be applied to the need that suggested it.

It is [illegible] if much good is to be accomplished, that the sympathy and active interest of the people of the states should be enlisted, and that the methods adopted should be such as to stimulate and not to supplant local taxation for school purposes.

As one congress cannot bind a succeeding one in such a case, and as the effort must in some degree be experimental, I recommend that any appropriation for the purpose be so limited in its annual amount and as to the time over which it is to extend, as will on the one hand give the local school authorities an opportunity to make the best use of the first year's allowance, and on the other deliver them from the temptation to unduly postpone the assumption of the whole burden themselves.

THE COLORED RACE.

The colored people did not intrude themselves upon us. They were brought here in chains and held in the communities where they are now chiefly found by means of a cruel slave code. Happily for both races they are now free. They have from a standpoint of ignorance and poverty, which was our shame, not their's, made remarkable advances in education and in the acquisition of property. They have as a people shown themselves to be friendly and faithful to the white race, under provocations of tremendous strength. They have their representatives in the national cemeteries, where a grateful posterity has gathered the ashes of those who died in its defense. They have furnished to our regular army regiments that have won high praise from their commanding officers for courage and soldierly qualities and for fidelity to the enlistment oath.

In civil life they are the toilers of their communities, making their full contribution to the widening streams of prosperity which the communities are receiving. Their sudden withdrawal would stop production and bring disorder in the household. Generally they do not desire to quit their homes, and their employers resent the interference of the emigration agents who seek to stimulate such a desire.

But, notwithstanding all this, in many parts of our country where the colored population is large, the people of that race are by various devices deprived of the effective exercise of their political rights and of many of their civil rights. The wrong does not expend itself upon those whose votes are suppressed. Every constituency in the union is wronged.

It has been the hope of every patriot that a sense of justice and of respect for the law would work a gradual cure of these flagrant evils. Surely no one supposes that the present can be accepted as a permanent condition.

It is said that these communities must work out this problem for themselves, we have a right to ask whether they are at work upon it? Do they suggest any solution? When and under what condition is the black man to have a free ballot? When is he, in fact, to have those full civil rights which have so long been his in law? When is that equality of influence which our form of government was intended to secure to electors to be restored?

This generation should courageously face these grave questions, and not leave them as a heritage of woe to the next. The consultation should proceed with candor, calmness and great patience.

[illegible] lots will double or

[illegible] Every Lot.

[illegible] End to End

[illegible] and interest

[illegible] in figures

[illegible] ONES!

[illegible] ON PIKE'S PEAK AVE

[illegible] Dr. [illegible] Particular attention [illegible] Quarter [illegible] Colo. [illegible] Nt. [illegible] Front [illegible] Quarter [illegible] Dr. [illegible] Particular attention [illegible] Quarter [illegible] Colo. [illegible] Nt. [illegible] Front [illegible] Quarter [illegible] Dr. [illegible] Particular attention [illegible] Quarter [illegible] Colo. [illegible] Nt. [illegible] Front [illegible] Quarter [illegible]

[illegible] Dr. [illegible] Particular attention [illegible] Quarter [illegible] Colo. [illegible] Nt. [illegible] Front [illegible] Quarter [illegible] Dr. [illegible] Particular attention [illegible] Quarter [illegible] Colo. [illegible] Nt. [illegible] Front [illegible] Quarter [illegible] Dr. [illegible] Particular attention [illegible] Quarter [illegible] Colo. [illegible] Nt. [illegible] Front [illegible] Quarter [illegible]

NEWSPAPER ARCHIVE®

NEWSPAPER ARCHIVE®

THE GAZ

THE GAZETTE

DAILY

JOB WO

ADV

The first session
gress occupied 321
is fond of congress
a long way,
Fifty-first w
of the Fifti
session Abou
tient...

All the papers o
in the United States
lished
message
the compl
Telegraph
first time that
pers have hau
for favors rece
of the Western Un
uniform courtesy of
company, and their
prom
which
and
the
prec
desire
general ado
pany for this

THE PRESS

President Ha
congress was
yesterday afte
the deep inte
citizen who
must feel in
importance
to it this mo

The mes
conservati
affairs and
every citiz
a docume
from M
be ma
be very
preside
of the
long ex
sharp

LIGHT FROM THE ROCKS.

"THE ROCKS PLEDGED ME OUT RIVERS OF OIL." JOB.

... Is of Barrels Per Day - Startling ... the Production, Sale and T...

... Oil—Ancient Met... — Is First to Strike Oil by Boring.

... gushers—1,000 barrels of oil per ... report on the new oil well just ... Titusville, Pa.—will in five miles ... for adventure ... In the ...

No claims are allowed against ... the GAZETTE to offset any of our accounts.

All advertisements for the WEEKLY GAZ... must be handed in not later than Tu...

Advertising agents are re... that we do not want any ...

Manag...

THE FATHER WAIT ... COL. DRAKE.

of the court house." Only thirty years ago was the first oil well in America or the world opened, and twice already has the business declined till men said it was at an end, and revived again only to be greater than ever. In these thirty years at least $450,000,000 have been invested in it, at least 40,000 wells have been bored at a cost of $190,000,000, and the cash receipts for the products have slightly exceeded $500,000,000! Verily a great American industry.

But it is far from being exclusively American. Indeed, the idea of using the oil of the rocks first came from Asia, and the greatest oil field in the world is thought to be in one of Russia's late acquisitions. And the greatest strike in oil annals was by a Russian company at Baku, where a well was opened last year which spouted a column 60 feet high and yielded 11,000 tons per day for some time. In America, even at the lowest prices yet known, it could make millionaires; in Asia it bankrupted the projectors. The rates for transportation did not justify their shipping the crude petroleum, they had no facilities for refining it and had to pay heavy damages to adjacent land owners.

The phenomenon attendant on the Baku gusher exceeded all previously known in the ... The Russian official speaks of the preliminary birth throes of the monster, in which stones were hurled to a great distance. That came the roar of the escaping gas, which could be heard several miles and rendered the atmosphere almost inexpressible, and after that the first oil and then the oil sand and dust continued to be produced during all the gusher's vigorous period, and, drifting into neighboring dwellings and yards, did much damage. The oil formed great lakes sufficient to float large vessels, but for reasons given above the product was almost a total loss. For want of a pipe line to the Black Sea thousands of gallons ... into the soil, but the owners at last managed to place an immense cap on the mouth of the well, and its further gushing results are more favorably ...

As was stated above, $450,000,000 or more have been invested in American wells, pipe lines, etc., and about $500,000,000 worth of product secured; but all the figures are fascinating. In 1859 the papers noted with as

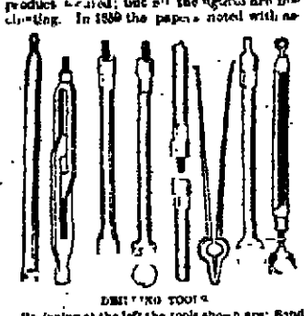

DRILLING TOOLS

Beginning at the left the tools shown are: Sand pump, jars, drill round reamer, drill stem, pipe tongs, reamer, temper screw.

... 82,000 barrels had been produced in a little district of Pennsylvania. In 1870 the yield was 9,000,000 barrels. Then the great Bradford field was opened, and the next year the yield was 13,000,000 barrels. Thence the increase was about 5,000,000 a year, and in 1882 America contributed the world with a total yield of 31,789,190 barrels.

... what wild freaks did fortune play in those years in many a home. What must have been the sudden elevations when Titusville sprung at one bound from a country hamlet to a city of 10,000 or more, when Oil City sprang up in the wilderness, and when thousands of acres, worth scarcely three years before, suddenly became of immense value. What lavish display by the suddenly rich; what gorgeous plumage and gaudy jewelry; what "ho-turv," as we say in Paris (Illinois), by ladies who had been "fotch up" in a cabin and hoed corn barefooted, but must now "grace the tower of Yantcep, 'cos pa had struck oil." And how fast the satirists and caricaturists and slang makers followed the movements of the newly rich. Our language was adorned with many new and striking phrases; but why enlarge when one man has summarized the whole thing in his own person. The mere name of "Coal Oil Johnnie" has a volume in it. It covers everything possible in the line of reckless extravagance, the folly of a youth with suddenly acquired wealth, and a wild passion to illustrate how "the fool and his money are soon parted."

The variations of price were wonderful. "Pacific Mail" stock was a dead level compared to petroleum. The oil has actually sold as low as ten cents a barrel and as high as $20, though the average has been about $4. At first it was shipped by barges down the Allegheny, and by team and in cans and barrels by rail. Then came the once hated and greatly dreaded tank cars, and soon after the pipe lines which are now connected with some 21,000 wells and receive from them anywhere from 50,000 to 65,000 barrels daily. In addition they hold in storage tanks from 40,000,000 to 50,000,000 barrels, and this is the speculation which gives the speculator pause. It is not in the power of any combination yet formed to greatly "bull" an article of which so much is ready at hand for the market. There are about 5,000 miles of pipe ... and over 1,000 miles from tanks, and from Olean to New York city flow 15,000 or 20,000 barrels daily.

The export trade has far outgrown any ... that in any other product. In the ... the people learned with ... that in one dozen years the United States had exported more wheat than in all previous years since the Pilgrims landed; but of petroleum the increase in twenty years was from 400,000 to 700,000,000 gallons per year—the latter in 1882—and its value at point of product $11,000,000. But the ... produced or exported was but a ... to the ... sold—the former ... supposed but once to a barrel, but it might be sold any number of times. So in 1882, which ranks as the best very speculative year, the sales at four well established exchanges were

	Barrels.
Oil City Exchange	1,821,000
New York Oil Exchange	1,067,000
Bradford Exchange	1,[illegible]
Pittsburg Exchange	1,[illegible]
Total	[illegible]

The first relic of oil struck in boring was at Titusville, Pa., on Aug. 27, 1859, and the man who did the work, who inaugurated the great industry, was an unsung hero, Col. E. L. Drake. He read of the ancient methods of collecting rock oil in Florida and other lands of the East, saw the American method of digging pits for it to seep into, and after long study of the subject concluded that the storage of it was in the rock and that it must be bored or dug for. He did it, not in a process and total failure in a old, poetic Amazon industry, for it included wives, and oil is as old as Noah and Jonah.

Edwin L. Drake was born March 29, 1819, in Greenville, Greene co., N. J. In early manhood he located near Ann Arbor, Mich., on a farm, but later became a dry goods clerk in New York city. The ill health of his wife drove him to change his residence, and he followed various pursuits, till in 1856 he became manager for a little oil company. He found the people doing the "Seneca oil," as they called it, for a medicine, and after many discouragements he succeeded, on the 28th day of March, 1858, in organizing what was called the "Seneca Oil company." He was their local agent with a salary of $1,000 a year and commenced drilling. The painful details of his discouragements need not be set forth. Again and again the company declared they would do no more; but again he persuaded them to resume.

On the 28th of August, 1859, they "struck oil," on the 29th they withdrew the drills, and the next day they drew up a tin pipe section full of oil. There was an "excitement." On the last day of August Mr. Drake was recognized in Titusville as a success, for it was known that early that the well would yield at least twenty barrels a day. It soon rose to twenty-five, then gradually declined; but the problem was solved, "boring for oil" was soon to be a rage. Like most great discoverers, Mr. Drake got no benefit from it. In 1860 he was so poor that the oil operators made up for him a purse of $1,000. Like James Marshall, who discovered gold in Capt. Sutter's mill race in California, he was long forgotten. In 1873 the legislature of Pennsylvania granted a pension of $1,500 a year to Mr. Drake and wife during the life of either. In 1880 he located in Bethlehem, Penn., where, on the 9th of November, 1881, he died.

Many columns like this would be required to trace the development of the new industry, to relate how the "Seneca oil for rheumatism" became the great illuminator, how lamps were invented to suit it, and how kindly the people took to it until, in three or four years, "star candles" became obsolete and a yellow one was exhibited as a specimen of the "light of other days." Equally interesting is the development of the tools for boring and pumping, "shooting wells" and other parts of the business. It has also its amusing features; there are "scouts" on the lookout to discover the condition or prospects of a new well, guards to prevent intrusion, and explorers and speculators detectives, for the manipulators of the stock market often have a vital interest in knowing all about a new well or a newly developing district.

"Wildcatters" are those who take the risk of sinking wells in unknown territory, and when they do "strike oil," it is often of the utmost importance to the "scouts" to learn the exact character of the new well. It was in 1862 that the most memorable contest took place, and the two clans took place. Cherry Grove was a primeval wilderness in Warren county, and the politicians at the county seat always knew without waiting, for the returns just how the township had gone, for it contained but four voters. Four men early in 1862 set up a derrick in that wilderness and began to bore, and soon the mining reports reached those who were "long of oil stocks"—that is those who held much oil and therefore wanted the price to go up. So the woods were soon full of "scouts."

The owners surrounded the derrick with a high board fence, and had several guards, who at night kept up a random firing into the woods to scare away the "scouts." Nevertheless, one daring young man crept past the guards and lay hidden for several hours inside the derrick, gaining the all important knowledge that "Number 640" was a flowing well. His fortune was made, and so was that of his employers, for they "sold short," and in a few days prices fell so greatly as to involve a total loss of $30,000,000 to the holders. It was "Black Friday" to the "bulls," and no wonder, for "Number 640" yielded 4,000 barrels a day from the start, and what was more, it proved that a new field was to be opened, and that hundreds of new wells would soon be flowing. Crude petroleum, which had been selling at eighty-five cents a barrel, declined rapidly to forty-nine cents a figure which, for a time, stopped production on all but the big flowing wells.

"Shooting a well," or "torpedoing" is a ticklish business. The nitro-glycerine, enough of it to blow up a regiment, must be poured into a canister which looks like a section of a water spout, and the canister lowered very gently to the bottom of the well, so fixed with a trigger attachment that it will in due time explode. This blows out the loose sand and loosens the sand rock in which is the petroleum, and so the oil flows again. But if anything sets off the nitro-glycerine prematurely, either in the hands of the "shooter" or before he can get away from the mouth of the well, then "blood-by, Johny!" Cases have occurred in which a single finger was the only remnant ever found. And at least one case in which a teamster, wagon and two mules, transporting the pesky stuff, were suddenly obliterated—blounted, so to speak, for not a trace of either was ever found, not even a splinter of the wagon. It was supposed that the man drove too hard against a big stone until he struck a terrific explosion, a cloud of dust, a hole in the ground and nothing more.

A blazing well is a sublime, an awful sight. Of course it can in many ways in which so inflammable a substance may take fire, and formerly such a calamity was irremediable; but Yankee ingenuity has found remedies. Quite recently some brilliant triumphs over the fire are reported, the operators having rigged immense derricks and swung a mammoth "cap" over the mouth of the well, then lowered it and smothered out the fire.

Thirty years of practical work and daily experience with the fluid have not destroyed, have scarcely lessened, the romance of oil. Still it excites the liveliest interest, still it inflames the imagination, and now the development and control of natural gas have come to heighten the wonder of man's triumph over nature. That puny man should bore deep into the earth for hidden powers and harness the infernal elements to the car of progress is indeed a matter to swell the heart with pride and hope, to add proof to the theory that must will eventually control all matter and strengthen faith in the divine origin of the intellect and the immortality of the soul. The oil of the Pittsburg well is from Frank Leslie's.

Plate glass windows are being placed in the front of De La Vergne's furniture store on South Tejon street.

IMPORTANT TESTIMONY.

LEADING LAWYERS ON THE OVERCROWDING OF THE PROFESSION.

Interviews with Fredrick Coudert, R. A. Pryor, Austin Abbott and James C. Carter. There Are Too Many Lawyers, but "There's Room at the Top."

[Special Correspondence.]

New York, Nov. 1. It will be found that several of the leading New York lawyers on the overcrowding of the legal profession, which is not baseless, be found to be of great ability. It will be observed that, as in previous published interviews, the general expressed opinion seems to be that there is a surplus of lawyers, though perhaps not of good ones. In other words there are too many in the lower ranks, but "there is room at the top."

FREDRICK R. COUDERT.

Fredrick R. Coudert stands in the front rank of New York lawyers, and is a known celebrity in one of the most important of New York's centers, either by birth or legal. A New Yorker by birth, he has passed the fifty-seven years of his life in this city. He graduated boy lawyer at 18 years of age, and was admitted to the bar, and has practiced continuously ever since, of late years having been associated with his brother.

The firm of Coudert Bros. has an immense corporation practice as well as a large general practice, and has as clients many of the European governments. Mr. Coudert has delivered many famous orations, has turned out several charming pen productions, has refused a sure election to the bench of the court of appeals, and was prominently mentioned for the chief justiceship of the United States supreme court on the death of Chief Justice Waite. In 1878 and 1882 he represented American interests at the international congresses on the law of nations, at Antwerp and Liverpool, respectively.

Views of Mr. Coudert: There is no doubt of the overcrowding of the profession of law in this country. New York is especially crowded, and the country at large less so.

There are several causes for this overcrowding, some of which are the low order of attainments required for admission to the bar, the great facilities of the law for political life by training young men to public speaking, the glamor of a profession that is an occupation, not a trade, and, finally, a notion, not altogether unfounded, that there is no true relation between the labor performed and the compensation paid in many instances. The general cause, perhaps, that underlies them all is to be found in an universal diffusion of elementary education, the result of which is that, while thousands of young men are unable and ashamed to dig, they are quite confident that they are fitted by native genius to attain the highest rewards in the legal profession.

As the rule of the survival of the fittest applies here, as elsewhere, the result must be that the great majority of lawyers are unable to make a decent living. They die of want or they give up in despair, or they resort to questionable practices, or, in a few cases, perhaps they are particularly wise, they discover their mistake in time and look for some more certain, if more humble, method of making their daily bread.

I would not advise a young man to adopt the practice of the law unless he has some one or more of the following conditions on his side: First, real ability, fluency, coolness and the faculty of developing under fire; second, a thorough education, to enable him to stand on a par with the other members of the profession who are gifted lawyers; third, a father who is president of a bank or an uncle who is president of a trust, insurance company, or the like. Even then I should advise the ambitious youth to hesitate if he has any other honorable and reasonably certain avenue of success open before him.

In a magazine article on this very subject, which I wrote some time ago, I said: "There are too many lawyers, and there will be so long as the present state of society exists. No other business requires a smaller capital; none offers such glittering temptations; in none are there so many precedents to show that result will rise to high distinction notwithstanding the humblest beginnings. Thousands of young men with very imperfect educations, scorning the honest manual labor of their fathers, rush into professions for which they are unfitted by their qualities of mind and by their early training. A foolish notion that their "education" unfits them for manual work, and that such work would bring with it some sort of degradation, has ruined and will ruin thousands of them every year; this will continue until the bulk of our people have learned that nothing can be more honorable than honest and intelligent manual labor. Such labor, to be successful, requires brains, industry, courage, self denial and other qualities which nowhere meet with greater or juster recognition than in this country of ours.

"I am asked what the remedy may be for this state of things; in other words, how the large number of our professional men may be reduced to something like a normal figure. To effect this, one of two plans should be adopted: either no qualification should be required, and the profession of the law thrown open like any other pursuit to those who choose to embark in it, or rigid requirements for admission should be exacted. In the former case, there would not be a protected or privileged class, who, with the glamor of a diploma, could present themselves to the public as clients for confidence, sometimes upon very slight grounds. In the other alternative there would be a real and serious guaranty for the non-professional man who seeks an adviser in his emergencies. The present system does not offer this guaranty, while it bolts out, under the sanction of the state, certain men as pre-eminently and alone entitled to do that which, in many cases, it is notorious that they are not able to perform."

ROGER A. PRYOR.

Roger A. Pryor is, perhaps, the best known southerner now engaged in the practice of law in New York city. He has resided in that city since the close of the war, but was born near Petersburg, Va., that event occurring July 19, 1828. His graduation from Hampden Sidney college took place in 1845, and three years later he completed a law course at the University of Virginia. He was admitted to the bar, but was lured into journalism, and followed that profession for some twelve years. At the age of 27 he was sent by President Pierce as a special minister to Greece.

In 1859 he was elected to congress, and was again returned in 1861, but did not take his seat. During the civil war he served with distinction in the Confederate army, attaining the rank of a brigadier general. At the close of the war he came to New York and resumed the practice of law. He was counsel for the Chicago Anarchists in the appeal to the United States supreme court, and had a decisive victory over the sugar trust in the action brought in the New York supreme court a year ago, and has represented ... of late years.

What then, Pryor said, You ask me if, in my judgment, the profession of law is overcrowded? If by overcrowded you mean that there are too many in the profession who are earning a living by it, I answer certainly. In this city of New York a very large percentage of the lawyers are not supported by their professional business exclusively.

The overcrowding, it seems to me, is due to the attractiveness of the profession. First, it is purely intellectual, second, it has social prestige, third, it gives the possibility at least of a large income, fourth it opens a career in politics for the ambitious. I should say that the ratio between the total number of lawyers and the volume of business was greater than formerly. The principal outcome is that those who can succeed in the law will take them whether to succeed or the end of livelihood. I think the evil prevails as a hard age to those who do not succeed, for they will carry into other business the cultivation and acquirements of the study of the profession. I know no better mental discipline for any vocation of life than the study of law. Besides, it is well that every citizen should have some knowledge of the law.

The fact that the profession is overcrowded will, of course, repel some from it. Moreover, I suppose that other professions, such as medicine, civil engineering, mechanics, etc., will take the numbers from the legal profession. Would I, in view of these facts, advise young men to specially prepare for the profession to enter it? That depends. If he have means sufficient to support him pending the study, I would advise him to try it at all events; but, if he have not, or he have to be, to take himself to some other profession for which he has a more obvious aptitude and ability.

I do not by this by any means intend to dissuade a young man of limited means and ability from taking up the study of law. The fact that his means are limited is almost a necessary condition of success in the profession, poverty being the sharpest spur to exertion. What I do mean is that a man without sufficient ability to make a living by it, I answer certainly I do not expect in the profession unless he has ability give him a pretty satisfactory guarantee of success.

The main qualifications of success at the bar, as I perhaps the all important one, are good sense and a capacity for work. Genius is not at all requisite nor is eloquence. In my observation, the chief difference between the successful and the unsuccessful lawyer is that the one is industrious and the other not. Given an equality of abilities, success at the bar is in the ratio of a man's diligence in study and work. Today in the city of New York the most successful lawyers are the most industrious, and the most industrious are the most successful.

In law, as in all other professions and trades, the competition is greater now than ever before. But, notwithstanding, I would advise no young man who feels that he has a vocation to the law, and the abilities to sustain himself in it, to turn away from the profession.

A strong physical constitution might almost be said to be one of the requisites of a successful lawyer, for unless an endowed the industrious lawyer can ever endure the strain. There is no more exacting profession than that of the law, and I cannot overrate the importance of, and necessity for, constant work, work, work.

AUSTIN ABBOTT.

Austin Abbott is, probably, the greatest law compiler and law editor alive, and needs no introduction to any American lawyer. He is a brother of Benjamin Vaughan Abbott and the Rev. Dr. Lyman Abbott, and was born at Roxbury Dec. 18, 1831. Entering the profession in 1857, he at first formed a partnership with his brother, Benjamin Vaughan Abbott, but of late years he has had no associates.

The greater part of his life has been devoted to the preparation of legal works, famous among which are: "New Cases, Mainly New York Decisions," "Trial Evidence," "Trial Brief for Civil Jury Cases," "A Brief for the Trial of Criminal Cases" and a "New York Digest." Mr. Abbott has also published an "Official Report of the Trial of Henry Ward Beecher," and has for years edited the New York Daily Register, a law publication.

Mr. Abbott said: I do not see evidence of any greater overcrowding in the legal profession than appears to exist in most vocations. But, certainly, changes appear to be in progress, the result of which is to disappoint my expectations while of the same time to multiply many competitors into the field.

In the progress of business and professional life, it appears to me that the lines are converging, or, at least, approaching one another, and the difference between the good business man and the successful lawyer are probably less now than ever before. The actual value of the arts of oratory and persuasion is doubtless greater to the lawyer now than ever before, but the relative value, as compared with other things which have become important, is much less.

Most lawyers at the present time find indispensable a good share of those business instincts, that practical judgment, that understanding of human nature and that knowledge of the man about them, which are so large elements in the success of a business man.

As the relative importance of litigation and advocacy has declined, the importance of those functions of counsel which enable him to be a judicious guide in all those parts of the enterprises of his clients which depend at all upon the framing, or interpretation, or validity of contracts and disposition of property has increased. The general tendency of law to adapt itself more freely than ever before to the promotion of commercial, social and political welfare—a tendency which the American system of an elective judiciary has without doubt greatly increased, whatever incidental evils it may have involved—indicates, in another form, this same increased importance of business ability to the success of a lawyer.

A comparison of English and American jurisprudence of the present day, and, still more, a comparison of our jury trial laws and the English common law as it was when we inherited it, 100 years ago, will show very clearly to how considerable an extent technical principles and rules of professional origin have lost their hold, and to how great an extent they have disappeared from sight, and how largely business questions, questions of the interpretation of language used by business men, questions of the validity and effect of the dispositions of property and of the contracts which they make and of the language of the legislatures in regulating all, in every year, political, corporate, social and business transactions, have multiplied in relative number and importance.

The consequence is that intellectual qualities of a kind which in previous generations might have insured success when professional work was more purely technical are alone often unsuccessful now. They are in their place as important as ever. I believe, too, that the recent great advance in the standard and extent of instruction in law schools gives facilities in all those parts of the old technical training which are more useful than were the facilities enjoyed by any generation before. But after a young man enjoying these enlarged facilities has graduated with the best technical equipment that the law requires, the question of his success at the bar will still depend very largely upon his business ability in making that equipment useful to an appreciated by an adequate clientage in the business and social world around him.

Indeed under the present state of the law, particularly with a tendency to excessive legislation and judicial opinions, and in numerous states and the great and rapid extension of reported cases, the time is coming when the technical skill of a practitioner will search all legal judgments and precedents they ever were before. Such a lawyer will undervalue the necessity of the equipment of a full training, but it appears to me that the principal cause of discouragement among the great number of young men who require such a training on layer that their natural courage in their pursuit of it is not the lack of the practical skill of business, or of the successful use of what they have learned, but a conviction that the rewards of the profession are not the compensation they seek with ... of course, are to be obtained by ... the right business and ... of the ... in every ... of the ... by stand business and ... success.

There is another side of the subject which will, and rightly, in my judgment. The business of the administration of justice have not been pressed with the growth of the country as have those of the other departments of the government. Our most important commercial and technical legislations, while expanding large sums with very little restriction for other departments, generally propose to relieve the increase of judicial business by restrictive measures, excluding, for instance, causes under a specified sum, instead of increasing the judicial force necessary. And, on the other hand, public opinion, which demands the more speedy transaction of judicial business, expresses itself through the press in a way to compel many overburdened courts to decide without due delibe rat ...

If the courts of first instance throughout the country were truly adequate and were allowed time to hear and determine with due deliberation all the cases brought into them, and the appellate courts were made adequate to dispose promptly of all appeals, the interests of the business community would not only be greatly advanced by these necessary facilities for the determination of controversies, but the useful employment of attorneys would be proportionately increased.

JAMES C. CARTER.

James C. Carter, of the firm of Carter & Ledyard, is not infrequently spoken of as the leader of the New York bar. He has never participated in politics and rarely appears in court, but at the center of the profession ranks higher. He was born at Lancaster, Mass., Oct. 21, 1827; graduated at Harvard in 1846, and at the law school in 1849. He has been a leading opponent of codification, and a message sent from his pen, entitled, "The Codification of the Common Law," attracted no little attention among lawyers. Mr. Carter was a prominent member of the commission to devise a form of municipal government for cities of New York state appointed by Governor Tilden.

Said Mr. Carter: I do not know whether the law is overcrowded or not. I do know that there are a vast number of nominal lawyers, but whether the whole of them are dependent for their livelihood on their professional work I do not know. I suppose a great number of those who call themselves lawyers are really engaged in other business, or, perhaps, have a competency and do not much care for business.

The profession of the law is a broad avenue to many other occupations and pursuits. If we regard only the number of men engaged in the most important and lucrative law business the profession is by no means crowded. What are called "leading lawyers" find it very difficult, if not impossible, to fulfill to their own satisfaction the engagements they assume. Among the younger men the case may be otherwise. It was so when I was a young man. It was a very long time before I had business enough to afford anything beyond a very moderate living.

If there is any overcrowding in the law I suppose it is attributable to the common preference among young men for intellectual over manual employments, and to the splendor of the prizes which it is supposed may be won in the legal profession, without sufficiently considering the labors and perils which are involved in the pursuit.

Do I advise young men not having special advantages to enter upon the study of law? I do not know precisely how much is embraced under the phrase "special advantages." I do not think that any greater intellectual ability is requisite in order to make a good lawyer and give him a respectable standing in the profession than is necessary in important and responsible business pursuits. The indispensable requisite is the capacity and the willingness to endure incessant and protracted labor. Unless a young man possesses these I would not advise him to turn his attention to the law. But if he has what are usually considered as good abilities and the power and determination to labor, as before indicated, I think the profession of the law affords as fair a promise to him as most other callings.

EDWARD BREWSTER PRESS.

"DEPOT -:- HOTEL,"

ADJOINING THE

Rio Grande Railway Depot.

All trains on the Rock Island, Denver and Rio Grande and Missouri Pacific roads stop in front of the DEPOT HOTEL.

Rooms for Transients

Rates $1 to $2.50 per Day.

F. CLARK, - Proprietor.

SUMMONS.

STATE OF COLORADO } ss
COUNTY OF EL PASO.
In the County Court.

Harry Goddard, Plaintiff, vs. Henry S. Woodruff, Defendant.

The People of the State of Colorado, to Henry S. Woodruff the defendant above named, Greeting:

You are hereby required to appear in an action brought against you by the above named Plaintiff, in the County Court of El Paso county, state of Colorado, in which said Court, County and State the complaint in the above entitled action is filed, and answer the complaint therein within twenty days of the service hereof, if served within this county, or if served out of this county, or by publication, within thirty days after the service hereof, exclusive of the day of service, or judgment by default will be taken against you according to the prayer of the Complaint.

The said action is brought to recover the sum of eighteen hundred and fifty dollars, then now due and owing on a general book account by you, as will more fully appear from the complaint in said action to which reference is here made.

And you are hereby notified that if you fail to appear and to answer the said complaint as above required, the said plaintiff will take judgment against you by default for the sum of eighteen hundred and fifty dollars and interest at eight per cent from 1st September, 1883, and costs of suit.

LUNT, ALBERT & PHILLIS,
Plaintiff's Attorneys.

Given under my hand and seal of said court at Colorado Springs, in said County, this 5th day of September A. D. 1883.

EDWARD F. WRIGHT,
Clerk of Said Court.
By Edwin T. Hayne, Deputy. w4,5d

RAILROAD TIME TABLES

DENVER & RIO GRANDE RAILROAD

TRAINS GOING NORTH AND WEST.

No. 1. Pacific Express ... for Salt Lake and California points ... 11:30 a. m.
No. 5. Pueblo and Denver accommodation ... Denver ... 11:30 a. m.
No. 3. Denver Express ... Salt Lake ... 11:30 a. m.
No. 7. Leadville Express ... 11:30 a. m.
No. 9. Leadville Express ... 11:30 a. m.

TRAINS GOING SOUTH.

No. 4. Express ... Denver ... 6:45 a. m.
No. 6. Pueblo and Denver accommodation ... 4:30 p. m.
No. 8. Express ... Denver ... 7:25 p. m.
No. 10. Leadville Express ... 7:25 p. m.
No. 12. Leadville Express ... 7:25 p. m.
No. 2. Express ... Denver ... 11:16 a. m.
No. 6. From Pueblo to Denver ... 6:45 p. m.

Through tickets for the Dull north during each of the days and Nos. 5 and 6 from Pueblo and select the round trip.

Baggage checked to destination. Personal passengers are allowed to stop at any station for a reasonable time on any train. Ticket office at the Rio Grande Depot, north of the Depot.

Sundays only.

J. M. ELLISON, Agent.

COLORADO SPRINGS & MANITOU.

Leave Springs	Arrive Manitou
7:00 a. m.	7:10 a. m.
8:00 a. m.	8:10 a. m.
10:00 a. m.	10:10 a. m.
1:00 p. m.	1:10 p. m.
3:00 p. m.	3:10 p. m.
5:00 p. m.	5:10 p. m.

DENVER, TEXAS & FT. WORTH.

NORTH BOUND.

No. 20 Denver Express ... 2:00 p. m.

SOUTH BOUND.

No. 21 Fort Worth Express ... 11:25 a. m.

BRANCH TRAINS.

No. 23 Arrive from Leadville ... 12:25 p. m.
No. 25 Arrive from Pueblo ... 4:00 p. m.

Connect with New York steamers via Galveston. Leave Colorado Springs Sundays 11:25 a. m.

To connect with New York steamers via New Orleans, leave Colorado Springs Sundays and Wednesdays at 11:25 a. m.

Through tickets to New York via New Orleans and Cincinnati Steamship line, and via Galveston and Morgan or Mallory lines.

Baggage checked to destination of ticket. Steamers sail from New Orleans Wednesdays and Saturdays, from Galveston, Wednesday.

Steamship tickets for sale to or from foreign countries via all principal lines.

C. F. EGE, General Agent.

GREAT ROCK ISLAND ROUTE.

No. 11 Leaves for Pueblo ... 7:30 a. m.
No. 15 ... 7:25 p. m.
No. 15 Leaves for Denver ... 7:30 a. m.
No. 15 Leaves for the east ... 7:50 a. m.
No. 14 (Vestibule) ... 7:25 p. m.
No. 14 (Vestibule) arrive from Chicago ... 6:55 a. m.
No. 14 Express arrive from Chicago ... 6:55 p. m.

Nos. 13 and 14 are solid vestibule trains between Chicago and Colorado Springs via St. Joseph and Kansas City without change. Tickets on sale and baggage checked through to all points east and west at 22 Pike's Peak Avenue or D. & R. G. Depot.

W. W. WOOD,
Ticket and Pass. Agt.

ATCHISON, TOPEKA & SANTA FE R. R.

September 24th, 1883.

East-bound.	Arrives.	Leaves.
No. 4, Eastern Express	6:05 p. m.	6:10 p. m.
No. 2, Atlantic Express	1:25 a. m.	1:35 a. m.
No. 7-3, from Denver	10:55 a. m.	
Westbound.		
No. 5, Denver Express	2:35 a. m.	2:40 a. m.
No. 21, Colo. Express	2:40 p. m.	2:50 p. m.
No. 3-6, to Denver		12:55 a. m.

Train No. 6 connects at Pueblo for Canon City and Nos. 5 and 22 at La Junta with California Express. Through tickets can be obtained at the depot or at the city office in the Pike's Peak block.

C. G. HOYT, Agent.

COLORADO MIDLAND RAILWAY.

DEPOT, EAST PIKE'S PEAK AVENUE.

May 18th, 1883.

Arrive from Denver ... 10:35 a. m.
Leave for Leadville, Aspen and Glenwood ... 10:20 a. m.
Arrive from Leadville, Aspen and Glenwood ... 2:55 p. m.
Leave for Denver ... 3:45 p. m.

Saturday trains will run between Colorado Springs and Spinney this winter, commencing Saturday, October 20th, as follows:

Leave Colorado Springs at 9:40 a. m. arrive at Spinney at 1:40 p. m. Leave Spinney at 2:40 p. m. arrive at Colorado Springs at 5:30 p. m.

C. C. HOYT, Agent.

POSTOFFICE BULLETIN.

D. & R. G.

Arrive From—		Depart For—
4:50 p. m. and 2:45 a. m.	Denver and tributary points	8:45 a. m.
	Pacific Coast and all intermediate points on Central Pacific and D. & R. G. R. R.	11:30 p. m. 11:16 a. m.
11:11 a. m.	Denver and intermediate points and all protected mail to and from Europe, West Indies, Canada, New England, Middle, Southern and Western states, the Northern and Northwestern Territories	4:05 p. m.
11:31 a. m.	All points on line of Missouri Pacific	4:10 p. m.
4:45 p. m. and 11:11 a. m.	Denver, Mississippi Valley states, Northern and Northwestern Territories	8:30 a. m.
4:00 a. m.	Aspen, Glenwood Springs, Leadville, Salida, Canon City, Pueblo, Southern and Southwestern Colorado	11:10 p. m.
10:30 a. m.	Colorado City	8:10 a. m.
10:30 a. m. and 4:20 p. m.	Manitou Springs	8:15 a. m. and 4:15 p. m.

COLORADO MIDLAND.

Arrive From—		Depart For—
4:00 a. m.	Aspen, Glenwood, Leadville and all points on Colorado Midland	10:30 a. m.

A. T. & S. F. R. R.

Arrive From—		Depart For—
2:30 a. m. and 9:45 a. m.	Europe, West Indies, Canada, New England, Middle, Southern and Western states, Old and New Mexico, Arizona and Southern California	3:35 p. m. and 11:15 a. m.

C. K. & NEBRASKA (C. R. I. & P.)

Arrive From—		Depart For—
7:15 a. m. and 7:00 p. m.	Local points on the line of Rock Island and all intermediate points on D. T. & C.	7:00 p. m. and 7:20 a. m.

D., T. & C. R. R.

Arrive From—		Depart For—
12:40 p. m.	Denver and intermediate points on D. T. & C.	2:00 p. m.
3:35 p. m.	Louisiana, Texas all intermediate points on D. T. & C.	1:00 a. m.

ROBERT A. MEIER, P. M.

W. S. STRATTON,

Contractor & Builder.

SHOP AND OFFICE—East Kiowa Street.

P. O. BOX 872

LANG HING & CO.,

—IMPORTERS OF—

Chinese and Japanese Fancy Goods.

All styles of the China Silks and Japanese Curiosities from Japan. All orders promptly and carefully attended to.

No. 124 E. Pike's Peak Ave.

DON'T PAY RENT.

We are selling our Installment houses very rapidly, and many men who have paid out hundreds of dollars for rent are now applying the money toward paying for their own homes. To buy on installments is as cheap as rent, even if the property did not advance. The fact is, it enables the buyer to save money, but that he has to pay an installment on every foot of property he buys. The best ... all parties ... Call at present ...

REED BROS.,

Installment Real Estate Dealers,

Over 20 South Tejon.

Stores

Halls, Churches, Factories, etc., will find the

NO. 8 GLOBE INCANDESCENT

the best, safest, most durable and economical fuel, coal oil lamp in the world.

Lights a room 25 ft. square for less than 1 cent an hour.

SAVE YOUR GAS BILL

We also make the No. 1 Globe size, in a full line of article from Stand, Vase and Bracket Lamps. This size is the

No. 3 GLOBE INCANDESCENT,

available for Lighting Lofts, Dining-rooms, Hotels, Parlors, etc.

320 CANDLE POWER

Hoffman

MANUFACTURED BY THE STANDARD LIGHTING CO. Cleveland, Ohio.

FOR SALE BY

Lamp, Crockery & Hardware Dealers

No Firm in the West

Can show a more complete line of Boys' Clothing than ours. We quote a few figures:

Boys' Short Paul Suits	$2.00 to	$15.00
Boys' Long Pant Suits	5.00 to	25.00
Boys' Flannel Waists	1.25 to	2.50
Boys' Jersey Suits	4.00 to	10.00
Boys' Knit Suits	3.00 to	10.00

BOYS' OVERCOATS,

$1.00 to $15.00.

Children's Cape Overcoats $1.00 to $10.00

These goods are of the best material, strongly made, of a variety of styles, and very pobby.

OUR OTHER DEPARTMENTS.

Such as Men's Clothing,
Boots and Shoes,
Gents' Furnishings,
Hats and Caps.

Are stocked with the finest lot of goods to be obtained in the markets of the east, and our prices are so reasonable that every one will be satisfied. Catalogue, samples and prices sent free on application.

Skinner Bros. & Wright,

16th & Lawrence Sts., Denver, Colo.

Medal Brand 2 & 3 Ply Roofing

ANY ONE CAN APPLY IT.

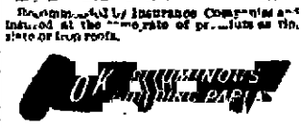

Recommended by Insurance Companies and indorsed at the reduced rate of premium on the class of iron roofs.

CHICAGO LUMBER COMPANY,

Manufacturers and Wholesale Dealers in

Lumber, Sash, Doors, Blinds, Moldings, Etc.,

15th and Everett Sts., Denver, Colo.

Branches at Colorado Springs, Pueblo and Trinidad

SINTON BROS.' DAIRY

Fresh Milk, Cream, Skim Milk

AND BUTTERMILK.

Delivered Daily in Colorado Springs, Colorado City and Manitou.

Orders by Post Card will receive prompt attention.

ESTABLISHED 1872.

El Paso County BANK.

CAPITAL PAID IN ... $100,000
SURPLUS ... 12,000

Transacts a General Banking Business. Drafts drawn on the principal cities of

A LUCKY BLACK GROUSE.

HOW A RUSSIAN EXILE SECURED MUCH VALUED PRIVILEGES.

A Present to the Wife of a Hard Hearted Official Wins His Favor—Escapes from the Remitelor [illegible] of Count Adolf Norkoff.

(Special Corr. [illegible])

New York, Nov. 20.—It was on the [illegible] of the province of Yakutsk, which is [illegible] the capital of the province, I turned under guard to Peter [illegible] there to wait the further disposition of my case. I was to journey [illegible] in the company of a [illegible] having expired [illegible] in the prison of the [illegible] were to be sent to help colonize Siberia. It was rather round about way to Siberia, but their destination, but they were forced to proceed in this way from the fact that at that time no state prison existed along what would be their line of march across the northern part of the Russian possessions.

THE BIRD SAVED HIM.

Thus, to reach Siberia they were compelled to return to Petersburg and take up their journey from that place. The exiles travel slowly, never more than twenty-five versts being passed in one day, and every fourth day is devoted entirely to rest. It is only at every fourth station that an etape officer is found, and these are the resting places. At the other stations the gendarmes who accompany the exiles perform the part of that official. I soon became weary of this slow, monotonous way of traveling, and the prisons where we were forced to stop were such foul places, ill ventilated places that I felt I would soon fall ill if I continued to occupy them. The prisons are cleaned but once a year, and the accumulation of filth and vermin found in them is simply appalling. The walls and floor are damp and altogether unfit for human habitation.

My only hope in bettering my condition lay in finding some means of separating from the exiles. This I could only do by feigning sickness and letting the others proceed without me. Twenty-four hours after their departure I found the conditions [illegible] and ready to resume my journey. As a man of rank, by law I was entitled to the privilege of one horse, and by the laws of the etape officer I was entitled to obtain a second horse for the use of the gendarme who accompanied me. Thus equipped, I had no difficulty in overtaking the party on foot, in addition to passing three etape stations in twenty-four hours. At the last of these I decided to spend the night, as I was becoming exhausted from hard riding. When about to resume my journey in the morning I was informed by the etape officer that I would find much difficulty in passing the [illegible] at any rate, without experiencing considerable delay, as he would in all probability detain me until the party from which I had parted would reach there. He said the officer at that place was an old soldier, one of the guards of the [illegible] of Nicholas I, and a man known throughout the country for his brutal treatment of prisoners.

It was with no pleasant thoughts that I parted with the officer who had volunteered such disagreeable information. During my short stay under his roof he had shown me every kindness, and no doubt told me what he did to put me on my guard and prepare me somewhat for the reception I was likely to meet. I was within fifteen versts of the prison over which Ivan Dimitrovitch Durakoff exercised such absolute control, and while busy with my thoughts as how best to approach the old tyrant a mujik (peasant) hastily appeared in the roadway, carrying in his hands a live black grouse. It flashed across my mind that it would be a good idea to secure the bird as a present to the old soldier's wife. I thought such a gift might soften the old officer's heart, for it is a fact that a black grouse is caught alive, and is therefore regarded as a curiosity. Stepping down, I inquired how much he would take for the bird. "Only fifteen kopekas, your honor," was the reply. So the mujik got his fifteen kopekas and I the bird.

Not one favored me for on reaching the town the much dreaded official was absent, and my first meeting was with his wife, into whose good graces I ingratiated myself by presenting her with the black grouse. I told her she might keep it in remembrance of a prisoner who visited her house. I then explained to her the situation of affairs and related in detail my fear of being delayed by her cruel husband and the trouble such delay would cause me. I was in a great hurry to reach Yakutsk as quickly as possible. Mme. Ivan Durakoff was a stout middle-aged woman; she had kindly gray eyes and beautiful long hair. She listened to my fears and assured me that no such direful calamity as I predicted would befall me.

She replied: "You shall have three good horses for the next thirty versts; [illegible] I shall make of my power [illegible] to have you arrested until dinner time. I am broiling nice spring chickens, we have plenty of milk, vegetables and tea. You surely can desire no better, and after you have had a good meal you can proceed on your journey. My husband is not at all the bad man people expect him to be. It is true he is strict in the discharge of duty, but withal kind hearted and generous to a fault, and you need fear no harm at his hands. Will you please be seated while I attend to the dinner?" And with a smile and a soft "excuse me," she departed.

The room in which I was seated gave evidence of considerable taste in the furnishing, notwithstanding that everything in it was old fashioned. The walls were adorned with old family portraits, while in one side of the room an ancient piano formed the chief attraction. In Russia it is not usual to carpet the floors, rugs being employed instead, but in this case the floor was simply painted, and as clean as soap and water could make it. While waiting madame's only child appeared on the scene, carrying in her arms the bird which I had just presented to her mother.

The daughter, Elena, was a pretty, interesting girl of perhaps [illegible] years. She was very much pleased with the black grouse, calling it [illegible] and in every way extolling her [illegible] at the unexpected gift. [illegible] door suddenly opened [illegible] Durakoff entered. His appearance was anything but prepossessing. He was dressed in a full [illegible] which well fitted his [illegible] form. [illegible] Durakoff [illegible] of which [illegible] thoughts.

His appearance [illegible] had been [illegible] He [illegible] served [illegible] to pass for another horse. [illegible] would [illegible] with me southward to pass for another horse. [illegible] that it was [illegible] to his [illegible] speaking whom he looked in a manner that [illegible] Oh, yes, that [illegible] Two Yakutsk [illegible] to your party arrive, who is little [illegible] days yet."

At this point the [illegible] entered slowly from another room, seemingly as if aware of my danger, and, if possible, to assist me. Looking at the last in astonishment, Durakoff exclaimed: "What is that?" I explained that I thought it a present to his wife. "Oh!" he said, taking my hand and stroking it, "my wife is fond of birds, and she has never before had in her possession a live black grouse. A thousand rubles could not make her happier than the possession of this bird." Durakoff's whole manner had changed; so there was, after all, a soft side to his character. This man, so cruel to others, had at least a tender regard for the partner of his joys. With a smile he turned to me and said: "I think I can arrange everything in a satisfactory manner for your departure. I will see that you have fresh horses and all you require until you reach your next resting place."

He then ordered cigars and vodka to be brought, with the remark that he kept none but the best liquors. The daughter came bearing the refreshments, and at the same time to look after the bird. At my request she seated herself at the piano and played and sang some Russian songs. The bird, surprised at the unusual sound, remained perfectly motionless for some minutes, its attitude suggestive of listening, which gave it a very wise look and caused much amusement. Dinner was soon served; it was good, and being hungry I did ample justice to the tempting viands washed down by copious draughts of vodka. Indeed, so much vodka did mine host force upon me that I soon found myself in scarcely a fit condition to continue my journey. When ready to start I called the officer's wife much distressed by my clumsiness in getting into the [illegible].

On parting with Officer Durakoff he had [illegible] me a letter to the next etape officer, and in this wise I passed from station to station. The presentation of the black grouse saved me forty days on my journey and the discomfort of etape prison travel. When crossing Lake Ladoga I fell in with some of my

"DON'T YOU CANNOT UNDERSTAND THE TRUTH, [illegible]"

old acquaintances, whom I had not seen for more than five years, having spent the intervening time in exile. Among others I met the Polish Princess Brunitzski, who had been good friends prior to the imprudence which cost me some of the best years of my life. She is a [illegible] influence at court, and possessed, if need be, to use it in my behalf.

On leaving the steamer nothing would have been easier than for me to escape, as the gendarme who accompanied me was in a beastly state of intoxication, having surrendered himself to the wiles of the very cheapest kind of vodka. It was a sore temptation, as I had not the slightest idea of what would be done with me on reaching Petersburg. But how [illegible] forbade that I take advantage of the drunken soldier's plight; probably his life would have paid the forfeit. We reached Petersburg about 1 p. m., and calling the most [illegible] isvoschik I saw, I put my inebriated soldier in his carriage and prepared to enter myself, first asking my escort where he was to deliver me up. "To the chief of police," [illegible] in drowsy tones. So to the chief of police I ordered the driver to take us. Arriving there, we were told we must proceed to the governor of the province (gubernator), which meant another ride of [illegible] miles. Reaching there, we were ordered to the governor general's bureau, which was six miles distant.

It was now about 5 p. m., and I was feeling hungry, so I decided to stop at a hotel and have some dinner. This though with, we drove to the bureau of the governor general, where the clerk ordered us to the forwarding prison, distant about five miles. This I reached about 8 p. m., and was received by an officer of the guard, who opened the great iron gates leading to the prison and conducted me to the prison itself. Its appearance was the reverse of prepossessing, with its great somber walls towering toward the heavens, gloomy and forbidding, and when the key turned in the locks of the heavy iron doors it was as though some great body had been snatched out of place, emitting groans of mortal agony. I entered and was taken up two flights of stairs to the office of the governor of the prison. He was a man of brutal aspect, short, stout, with little beadlike eyes which glittered with vengeful fire.

Scarcely deigning to notice me, he ordered me in brutal tones to pay the Ishvoschik right rubles, which he demanded for our long drive in search of some one to whom I could deliver myself up. I replied that I had no [illegible] left wherewith to satisfy the demand, and that it was the duty of the [illegible] that all my expenses [illegible] I expected the Ishvoschik would be [illegible] I found myself [illegible] I was [illegible] the governor [illegible] I [illegible] the door [illegible] straw had been spread, but from long use it had become [illegible] dirt.

[illegible] I decided [illegible] the clothes of my [illegible] Durakoff [illegible] which will be [illegible] form [illegible] Durakoff [illegible] of which [illegible] thoughts.

[illegible] Maximoff, [illegible] had been

THE GAZETTE.

WEDNESDAY, DECEMBER 4, 1889.

DAILY WEATHER REPORT.

FOR 24 HOURS ENDING 6 P. M. December 3, 1889.

Temperature at 6 a. m.	27.0
Temperature at 6 p. m.	41.0
Mean temperature	40.0
Maximum temperature	45.0
Minimum temperature	26.0
Range of temperature	19.0
State of Weather	Partly cloudy
Precipitation	.00

W. E. MILLER, Sergt Signal Corps.

Mr. and Mrs. Horton L. Bost, of North Platte, Neb., are expected at The Antlers. Mrs. Bost is the accomplished daughter of Col. Wm. F. Cody.

Attention is called to the change in N. O. Johnson's advertisement in another column. Among the bargains offered by this popular dry goods house are many suitable for holiday gifts.

One of the laborers on the Pike's Peak road had his leg broken by a stone yesterday. His fellow workmen did not see him as he passed and heaved over a large stone, which caught him.

The first of the annual course of lectures at Colorado college will be given on Friday afternoon at half-past two o'clock, by Mr. Benjamin Ives Gilman. This first lecture is on "Tone," in the course, "The Æsthetics of Music."

The fair in aid of the Episcopal mission church at Colorado City, held in the Bennett building yesterday, was very much of a success. The room was crowded nearly all the time and many handsome and useful articles were sold.

City Marshal Dana yesterday received instructions from the mayor to prosecute all offenders who may be caught riding on the sidewalks. There are ordinances against riding both horses and bicycles on the walks and the marshal will enforce them.

Quite an important sale of real estate was made in this city yesterday by McLain & Wright's agency. The property known as the Beach cottages, on the corner of Cutsiffa street and Cascade avenue, were sold to Mr. A. W. Wood, of Philadelphia, for $10,000 cash. Mr. Wood will bring his family to this city to reside.

The Ladies' Guild of Grace church will meet at the rectory, number 329 N. Nevada avenue, this afternoon at three o'clock, for the purpose of making the vestments for the men and boys choir. A full attendance is desired and it is requested that those who have not hitherto attended the meetings of the guild will do so now and assist in this work.

The certificate of incorporation of the Grand View Addition company has been filed with the county clerk, by F. L. Martin, A. A. McGorney and Frank White. The object of the company as stated is the buying and selling of real estate in El Paso county and other counties of the state, the digging of artesian wells, running street and other railroads, etc. The capital stock is $300,000, divided into 6000 shares of $50 each. Principal office is in this city.

Manager Nye is very sorry to announce the "Little Lord Fauntleroy Company" will be able to give but one performance next Saturday. The following telegram received last evening will explain:

LEADVILLE, Colo., December 3.

MANAGER NYE—Little Phenie Ethel left at Aspen ill with fever, have only Georgie Cooper to play the part. Cancel the matinee, can only give one performance. FRITZ HOGANS,

Mgr. Little Lord Fauntleroy.

Those who had purchased tickets for the matinee next Saturday afternoon can have the money refunded by calling at the ticket office.

The Catholic fair opened in the Freeman block on Monday night with a large attendance, which was very largely increased last evening. The ladies in charge have a fine display of fancy articles which they are offering at very low prices. The hall will be open every afternoon to enable ladies and children who cannot attend at night to visit the fair. They are also serving supper, including oysters in every style and ice cream, from six to ten every night. Our business men and others are invited to patronize the ladies for their supper.

The exhibition at the Athletic club rooms last night was quite a creditable affair, and will serve to remove much of the stigma attaching to that organization from the late slugging affair. A large crowd witnessed the exhibition, which consisted of sparring contests by members of the club. The first contest was between two feather weights, being three rounds of two minutes each. It was a very pretty contest and both showed good qualities. The second exhibition was for the middle weight cup, the entries being De Wolfe and Earle. There were three rounds of three minutes each and one of four minutes, the cup being awarded to Earle. Perhaps the feature of the evening was an exhibition of sparring by Carnduff, holder of the light weight cup, and Phillips, a well known middle weight. Points were about even and some very pretty work was shown. The last contest was between King and Armstrong, heavy weights, and was a hard-fought battle. There were three rounds of three minutes each and one of four minutes. The contest was awarded to King, and he holds the cup for the second time. The light weight cup was not contested for.

There was great excitement in Colorado City yesterday when Sheriff Jackson and Under Sheriff Saxton appeared about noon and read summons to all the saloon keepers who have kept open on Sunday, all gamblers and prostitutes, to appear before the county court in the afternoon. In the afternoon Judge Severy opened court in the district court room to better accommodate the crowd. Prosecutions were begun by Deputy District Attorney Cochran in 130 different cases. These prosecutions were made by instruction of the grand jury and are brought in the county court under the law of 1889, which permits trial for misdemeanors in that court upon information of the district attorney. Many question the constitutionality of the law and it is probable that some of these cases will be appealed to make test cases. Seven of the defendants entered a plea of guilty and were fined. All of those fined were assessed $53 and costs but one woman who got a fine of $100. The rest of the defendants were given until Friday next to enter their plea, as they had not had time to consult attorneys.

MARRIED.

BOYER—MARTIN—On December 3, 1889, at the First Congregational church, by Rev. Jas. H. Greer and President W. F. Slocum, Mr. Horace Boyer of Denver to Miss Jennie L. Marden, daughter of Prof. G. N. Marden of Colorado College.

DIED.

STARK—Clark, the five-year-old son of Mr. and Mrs. W. C. Stark, died at their residence, No. 228 South Tejon st., yesterday afternoon at 5:30 of brain fever.

Further notice of funeral will be given.

BUSINESS LOCALS.

Two cents per line for first insertion; five cents per line for each subsequent insertion. Advertisements to go in every city day, or on certain days of the week, ten cents per line for each insertion.

HALLETT & BAKER,
Undertakers.
No. 7 Cascade Ave. Telephone No. 16. 6-3-tf

Go to Fairley Bros., the house furnishers, for your stoves. They have the largest assortment of base burners, common heaters and cook stoves in the city.

Fairley Bros., the house furnishers, are making fine Spanish lounges draped with rugs, a thing of beauty and comfort. Call and see them.

New and stylish designs in antique rockers for the parlor and sitting room, at Fairley Bros.

Buy the new electric lectern lamp at Fairley Bros., the house furnishers.

Go to Fairley Bros., the house furnishers, for everything in the house keeping line.

New parlor goods, new ideas in Lamps, a new line of fancy tables, at Fairley Bros., the house furnishers.

Library lamps, vase lamps and common stand lamps in great variety and cheaper than ever, at Fairley Bros., the house furnishers.

Respectfully,
FAIRLEY BROTHERS.

THE LAST CALL—GOING!

If you want to see that elegant stock of jewelry, be at Ashby's store by 10 o'clock. 1

The Ladies of the First Congregational Church will in connection with their fair held in Bennett's Block, serve lunch and supper during the afternoons and evenings of Thursday and Friday, next. Hot baked beans and brown bread served to order. Any wishing home made bread, pickles, jellies, pies, cake, etc., will find them on sale. 1m 1-6d

Private money to loan on good security with L. E. Dwinell & Co., Brokers, 117 Pike's Peak avenue. No delays. 1-30-tf

SEVERAL GOOD BUSINESSES
In this city, for sale. CORMAN. 12-1-tf

REDUCED RATES FOR THE HOLIDAYS.

The Santa Fe Route will sell tickets during the Holidays, at One fare for the round trip, between all points on its lines in Colorado, and to all points in Kansas or New Mexico, within 200 miles of the selling station. Tickets will be on sale December 24th, 25th and 31st, 1889, and January 1st, 1890. They will be limited to January 3d, 1890, and will be good for passage in either direction, on any day up to and including that date. For tickets and information regarding train service, connections, etc., Call on

C. C. HOYT, Agent,
Colorado Springs, Station.
or address GEO. T. NICHOLSON,
Gen. P. and T. Agent, A. T. & S. F. R. R.,
1-30-1m Topeka, Kansas.

GRAND EXCURSION TO PUEBLO.

A special train leaves Colorado Springs for Pueblo over the Atchison, Topeka and Santa Fe railroad, next Sunday, December 8th, about 11:45 a. m., $1.25 for the round trip. Tickets are good for return passage on or before December 9th, 1889. m 22

To trade farm in Finney County, Kan., for house and lot in Colorado Springs. Enquire at No. 8 N. Sierra Madre street. m-1-1f

The $12.50 stock Ashby has been advertising in addition to his own, leaves this afternoon. Come early if you wish to see it. 1

FASTER TIME EAST.

The Burlington Route Vestibuled No. 2 now leaves Denver at 2 p. m., arriving in Omaha, 7 p. m., and St. Joe, 6.40 p. m., next day. Chicago 7 a. m. and St. Louis 7.30 a. m. second morning, making the shortest time of any line between Denver and St. Louis.

This train consists of baggage car, elegant day coaches, luxurious reclining chair cars (free), the latest improved Pullman Palace sleeping cars and the world renown C. B. & Q. dining cars, which serve all meals en route.

The entire train is vestibuled and runs through solid to Chicago via Omaha.

This train also has through reclining chair car (free) and elegant Pullman Sleeping car through, without change to St. Louis via St. Joe. For further information regarding rates of fare, connections, etc., apply to your local ticket agent, or to the undersigned.

J. FRANCIS, Gen'l P. & T. Agent, Omaha.
GEO. H. CROSBY, General Agent, 1440 Larimer St.
L. C. BLAKESLEE, Travelling Pass. Agent, Denver.
12-8-1m

In order to reduce stock, I will sell Millinery goods at a great reduction, for the next thirty days. Miss M. E. Aurand, 20 E. Kiowa street. 12-8-tf

ART NOTICE.

Mrs. Boland has decided to remain in the Springs. Those wishing to join her day painting class or evening drawing class, please call at her studio over Church's drug store. 12-8-1m

Until more convenient rooms for business can be secured, Miss Hardy may be found at 11 S. Nevada, where she will be pleased to take orders for habits, tailor, house and evening dresses. Call for references and further information. 12-8-1m

BANANA LINE

Free reclining chair cars are run via "Santa Fe Route" between Denver, Colorado Springs, Pueblo, Topeka, Kansas City, Ft. Madison, Galesburg and Chicago. Two trains daily between all eastern and western points. Best line to San Diego, Los Angeles and San Francisco. Pullman Tourist cars for all California points. Short Line to City of Mexico. Round trip tickets on sale at reduced rates to all principal Texas, Pacific and Gulf Coast points, also City of Mexico. Direct line to the celebrated Las Vegas Hot Springs, New Mexico.

Colorado Headquarters for this popular line, 1759 Lawrence St., Denver, Colo. Ticket office, Colorado Springs, in OPERA HOUSE BLOCK. 12-2-3t

D. & R. G. Ticket Office, No. 8 Pike's Peak ave. Telephone 58. 1-30-tf

Try Rouse Nut and Lump Coal. It will please. Wm. Lennox. Telephone 12. 1-1-tf

Cleaning, dyeing and Repairing, castoff cloth ing bought. G. Rosenstock, 1103 Tejon street, opposite post office. 1-15-3m

NOTICE.

The only authorized agent in this city for the sale of Domestic, Davis, and Wilcox & Gibbs Automatic Sewing Machines is G. E. Aiken, No. 107 Pike's Peak avenue. 6-30-tf

Electrical Goods, Iron Goods, Wire Flower Stands, etc., and General repair shop. Hassell & Jennings, 22 E. Huerfano St., Colorado Springs. 1-7-tf

Order books for Maitland or Trinidad coal, at H. Hillmann, 109 N. Tejon. Harter's news stand, 1st door north of Postoffice.
UNION ICE & COAL CO.
Telephone 11. 6-21-tf

SUNSHINE COAL

The best coal for domestic use, for grate, furnace or range. It is unequaled. Lump and egg size furnished in any quantity.
C. B. CHITCHELL.
Telephone 50. 112 Pike's Peak.
1-2-1m

SPECTACLES fitted accurately at Ashby's.

W. H. McIntyre.

Real Estate & Insurance

Notary Public
AND
COMMISSIONER OF DEEDS
FOR NEW YORK.

Money to Loan At 8 and 10 per cent, according to Security, Time, Location

Buy and Sell Real Estate

ON COMMISSION

Choice Properties in All Parts of the City.

Fire Insurance. Plate Glass Insurance. Life Insurance. Accident Insurance.

Insurance Assets represented $100,000,000 being the oldest and largest companies in the country, as follows:

	Assets.
Insurance Co. of North America, Philadelphia	$[illegible]
Hartford of Hartford	$[illegible]
Phenix, of Hartford	$[illegible]
Continental, of New York	$[illegible]
Pennsylvania, of Philadelphia	$[illegible]
Germania, of New York	$[illegible]
American, of Newark, N. J.	$[illegible]
Orient, of Hartford	$[illegible]
California, of San Francisco	$[illegible]
Mutual Life Insurance Co. of New York	126,082,153 56
Pacific Mutual Accident Insurance Co., of San Francisco	2,000,000 00
Fidelity Casualty Co., New York	[illegible]

All Losses Promptly Settled.

Careful and prompt attention given to collection of rents, interest, etc., and do a general real estate business.

Opera House Block, Colorado Springs.
a 1 1y

Chicago Store.

KIOWA STREET WEST OF TEJON STREET

New Goods, Low Prices.

Millinery—Large assortment in the latest Novelties.
Fancy Goods and Toys in endless variety.
All kinds of Material for Fancy Work.
Stamping done to order.

1m 1-6 P. ERICKSON.

ENTIRE STOCK
OF
JEWELRY!

Diamonds, Watches and Silverware must be Closed Out in

30 Days Regardless of Cost.

A. G. EARLE.

To Gain the Love, Admiration and Devotion

Of those with whom we mingle and associate is the aim of all. To accomplish that end you have only to come and make a possible selection from our immense stock of **Holiday Goods**. We are not claiming when we say immense, for that is acknowledged by everybody who has inspected our stock, consisting of **Books, Fancy Goods, Toys and Novelties** of every description. We bought direct and as low as anybody, our expenses are as low as any dealer in the city and we can and will sell as cheap as anybody, we care not what price they quote you.

THE NOVELTY
27½ South Tejon Street,
(Two Doors North of the Gazette Office.) 12-1-tf

PROF. ROSENTHAL,

OPTI[illegible]CIAN

Sensible, Scientific, Natural, Perfect, Popular and Practical.

There are the methods of my practice and the reasons of my success.

23½ North Tejon Street. 5-10-6m

N. B.—Call and see the line of Optical and Oxidized Novelties for the Holidays.

J. C. KING & CO.,

DEALERS IN

FANCY, IMPORTED AND STAPLE **GROCERIES.**

A SPECIALTY MADE OF FANCY GOODS.

TELEPHONE No. 83. NO. 111 N. TEJON STREET.

CHAS. L. TUTT & CO.,

NO. 102 NORTH TEJON STREET.

REAL ESTATE AGENTS!

Colorado Springs and Pueblo properties for sale. Rents collected. Money to loan. Insurance written in the best companies. 1-14 1m

JOHN POTTER

131-2 S. Tejon St.

Real Estate!

INSURANCE!

MONEY TO LOAN! 1-8-tf

HOLIDAY PRESENTS!

Huyler's Candy!
Lummel's Candy!

924 Sixteenth St., Denver, Colo.
Sent by Express Everywhere. 12-1-1m

SPECIAL RATES!

By the Week or Month to Parties Coming to Colorado for the Winter

For information address Lakeview Terrace, Green Mountain Falls, the famous winter, as well as summer, resort. 1-17-1m

Through Car Service East.

The Wabash Route is the only Short Line running a through Buffet Pullman Sleeper to St. Louis without change. Direct connection made from Colorado Springs on all lines. Try this route to St. Louis and you will take no other. Same connections for Chicago, Toledo, Detroit and all points East. 12-10-tf

No. 9 North Tejon St. **MATTHEW KENNEDY,** No. 9 North Tejon

Real Estate : Insurance : Loans : Collection

AGENT FOR AUSTIN BLUFF LOTS.—The finest suburban residence location combining view of mountain and plain—in the state. Beautiful parks, overgrown with large pine trees; unequalled as a health location; pure air, pure water, no smoke, no dust, plenty of sunshine. Lots in this beautiful suburb are large size, from one to four acres, being thus well adapted for fine residences. Only twenty minutes drive from center of our city. A motor line is already projected and will no doubt be built this coming season. Do not fail to examine this locality before purchasing. Carriage always in attendance to show property.

ALSO AGENT for the most desirable lots in Boulder Heights Addition. We handle only first class properties, and can guarantee satisfaction in every case. Buy only the best. If it does not pay you to invest in a desirable locality it certainly will not pay you to invest at all. Choice properties, improved and unimproved, in all parts of the city.

Choice Lots for Sale in the North End Additions.

LOTS ON CASCADE AVENUE from $250 upward. The Street Car Line is now extended to these additions, and parties looking for low priced homes on the main avenue of our city should examine these properties at once.

$25,000—To Loan on Approved Security at Eight Per Cent.—$25,000

FIRE! FIRE! FIRE!

Protect yourself against any shock from the sound of the "Fire Alarm!" by calling at No. 9 North Tejon Street and getting your Property INSURED. Low Rates and First-Class Companies only represented. All Losses promptly and fairly adjusted.

FOR RENT—Unfurnished.

House eight large rooms, North Weber street newly papered throughout, furnace heat, large closets, bath, etc., complete. Also good barn and carriage house.

Three room house East Kiowa street, $18

Six room house, North Tejon street. 9

Six room house No. 25 South Cascade avenue, $30.

Five room cottage, Cheyenne ave., near Weber Street. Also good barn. 25

Six room house in good condition, corner Corona and Cucharras.

Seven room house with barn. E. Huerfano Street. 30

FURNISHED.

Very desirable 11 room house, North Weber Street. This house is almost new, never has been rented, and is in first class condition. Corner lot, south and west front.

Very desirable house, 9 rooms, bath, etc., corner lot, North Nevada avenue, fully furnished, also good barn and other out buildings.

New house, 9 rooms, North Weber Street, corner lot, south and west front. Very desirable.

House of 2 large rooms, furnished. 11

FOR SALE.

Very Desirable Corner Lot 100x150, corner Cucharras and Cascade. Bargain.

FOR SALE.

One of the most desirable corners on North Nevada avenue, south and east front, lot 100x150, with large growth of shade and fruit trees. This property is under the ditch and parties wishing a choice location, should examine it.

Good 5 Room House—Corner lot, Corona st., $2,000; one-half cash, balance on time.

3 Room House—South Cascade, $1,300.

Two room house—Lot 40x100, Rio Grande st., $900.

Good 5 room house, cellar, etc., S. Nevada ave. Fine lot, $2,000.

New House 4 Rooms

Five-room house, Weber street. Fine condition, $2,250.

FOR SALE.

Brick house 9 rooms, bath room, etc. Lot 50x150, convenient to Pike's Peak ave.

One of the Finest Residences—North Nevada ave., 100x150, house 9 rooms, bath, etc.

Two choice lots, North Nevada. Party must leave town to sell.

Double house, North Cascade avenue, in all 12 rooms, new and modern in style. This property can be sold at a price that the rentals will easily pay 12 per cent on investment.

Seven room house, North Nevada Ave. Price moderate.

The finest 140 feet on westside Cascade ave. one south of the College.

FOR SALE.

The most desirable lots in Boulder Heights.

Desirable corner lot, 100x150, Cascade ave., with 5 room house. Room for additional small houses.

Very desirable house, North Weber, seven large airy rooms. Also good bath room. Open fires, etc. This can be sold either furnished or unfurnished.

Seven room house, South Tejon near the Park. This house is almost new, in convenient location. Offered at a low figure.

Call at my Office for Location, Prices, etc. We will cheerfully Show you Property.

MATTHEW KENNEDY, Real Estate Dealer, - No. 9 North Tejon Street

EDWARD FERRIS, REAL ESTATE, LOANS AND INVESTMENTS.

Improved Properties.

No. 3. Lot 100 ft x 190, Pike's Peak ave., 2 story frame, 7 rooms, small barn.

No. 4. Lot 25 ft x 190, first class improved business property on Tejon st. well rented 3 yrs. lease, center of city, a bargain; pays 12% per cent on purchase price.

No. 5. Lot 50 ft x 190, south end, 1 story frame, 4 rooms, garden and fruit small barn. Price $1400

No. 11. Lot 50 ft x 190, one 4 room brick, south end. Easy terms. Price $1300

No. 16. Lot 50 ft x 190, one 4 and one 5 room frame; will pay 16 per cent. 2100

No. 17. Lot 175 ft x 190, Cascade ave., four 8 room houses suitable for boarding house.

No. 32. Lot 50 x 190, 7 room stone house, older of city; cheap.

No. 42. Lot 50 x 190, 1 story frame, 3 rooms north end. Price 1000

No. 53. Lot 50 x 190, 1 story 8 room frame, large, close, etc., central, in first class order. Price 4000

No. 58. Lot 50 x 190, 1 story frame, 4 rooms, barn, etc., partly furnished, Kiowa block. 2000

No. 67. Lot 50 x 190, 2 stores and dwellings, Bear, in best part of City. This property at a great bargain.

No. 71. Lot 100 x 190, 1½ story frame, 7 rooms, bath room, hot and cold water, shrubbery, etc.

No. 79. First class business property on Pike's Peak ave., near Tejon st.

No. 83. Lot 50 x 190, 1 story, 6 room frame, brick cellar, barn, shade trees, etc. Cheap.

No. 89. Lot 25 x 190, good business property on Tejon street.

No. 101. Lot for 100, North Tejon, new modern built, 7 room frame house, bath, electric light and all modern conveniences.

No. 112. Lot 50 x 190, 2 story, 7 room frame, and all modern improvements, North Nevada ave. choice location.

No. 131. Lot 75 x 190, 1½ story, 6 room frame house, south end. Cheap.

No. 140. Lot 50 x 190, handsome house 14 rooms, furnished, all modern improvements, North Weber st.

No. 120. Lot 50 x 190, 1½ story, 6 room frame new, all modern conveniences, south end. Cheap.

No. 140. Lot 50 x 190, 1 story, 6 room frame, South Nevada ave. Cheap.

No. 142. Lot 50 x 190, new 4 room frame, 2 story, stone cellar, modern built, West Colorado Springs.

No. 143. Lot 50 x 190, nice 6 room frame, small closets, and pantry, West Kiowa st. A bargain.

No. 144. Lot 100 x 190, 1 block of 5 small houses now paying 30 per cent on price asked, a bargain.

No. 145. Business block in Colorado City, will pay 15 per cent on purchase price.

No. 146. Lot 50 x 190, 1 story frame, 5 rooms and kitchen, barn and other out houses.

No. 116. Forty acres on the north side of Cheyenne Boulevard, suitable for Platting, the front of which includes fifteen lots, 100 x 200 feet, as platted in Addition No. 1 to the town of Topeka. Also 80 acres adjoining the same, suitable for like purposes. The whole is under irrigating ditch and is supplied with hobby water from the pipes of the Broadmoor Water Company.

MONEY -:- TO -:- LOAN!

Edward Ferris,

REAL ESTATE,

Loans and Investments,

No. 104 Pike's Peak Avenue.

Business done in the four principal cities of Colorado—Denver, Pueblo, Colorado Springs and Trinidad.

MONEY -:- TO : LOAN!

LOTS FOR SALE IN

Boulder Heights, Roswell City,
North End Addition, Cahn's Addition,
West Colorado Springs, Colorado City,
Pike's Peak Addition, Parrish's Addition.

Ranches.

No. 19. Choice ranch up the Pike's Peak road, sixty acres, good potato and grain land, fine alone worth more than asked. A great bargain.

No. 22. 20 acres, short distance out, fine land, plenty of water, close to city, good hay land for sale or trade.

No. 27. 20 acres to trade for city property, in value in 2 years.

No. 31. Very choice ranch, 600 acres, down of Fountain, good house, all sorts, rights to large glass farming land.

No. 41. Fine ranch close by Manitou, 40 hay and potato land, water abundance of water, improvements, 30,000 horse power, a bargain.

No. 85. Nice ranch, 80 acres, very under ditch, half good land, balance pasture and timber, good spring, good house, etc.

No. 121. Nice ranch, near Fort Lyon, on line of Colorado Midland. Cheap.

Pueblo Property.

No. 20. One of the finest lots on Pueblo Fe ave., now [illegible] and [illegible] a year, increasing in value.

No. 23. Fine 2 story brick [illegible] Pueblo Fe ave., in the best of [illegible] pays 12½ per cent [illegible] increasing in value.

No. 109. One of the best [illegible] the opening building [illegible] near the Grand Opera [illegible] the other improvements made in that city.

No. 113. Beautiful lot, opposite Court House, large 25 rooms, [illegible] houses, [illegible] fences, fruits [illegible] will be sold cheap [illegible]

No. 116. Fine brick block on [illegible] between Main and [illegible] Capital Penitentiary for a [illegible] house; a bargain.

No. 117. Valuable [illegible] property in line of rapid improvement [illegible] within a year.

Special.

I offer for sale the entire plat of the Add to Colorado Springs. This beautiful city is situated on the City [illegible] desirable location for suburban [illegible] near this city. There will [illegible] motor line of railway pass this property [illegible] of both hydrant and irrigating [illegible] surely double in value within a [illegible] I will either sell the entire [illegible] block, or will sell it by lots, as the [illegible] may wish.

Agent for Eastern Capitalists. No. 104 Pike's Peak Avenue

EXTRAORDINARY REDUCTION

In the Price of Ladies' and Children's

Wraps and Coats!

WILBUR & WOLF

Offer a Discount of 15 to 25c off the dollar on the balance of this season's garments.

ALL NEW GOODS bought for Cash. Our regular prices being very reasonable the above discount is a large one.

Now is the time to secure a genuine bargain.

Also special inducements on balance of Knit Underwear.

Competent Dress-Making done on short notice. All work guaranteed. Respectfully,

WILBUR & WOLF. - - 22 S. Tejon St.

Special Offerings for This Week

Our entire line of Dress Trimmings, including Fringes, Gimps and Steel Trimmings, at 25 per cent discount.

Our entire line of Ladies' and Misses' Cloaks at big reduction.

One case Ladies' fine All-Wool Scarlet Underwear at 90c, regular price $1.25.

Special prices on Chenille and Silk Draperies and Carpets to reduce stock.

Rare bargains in Table Linens and Towels.

GIDDINGS BROTHERS & BENT.

The Star Guide

(JUST PUBLISHED)

Merrill & Henton's New Advertisement.

Keep Your Eye on this Space.

A Complete Handbook AND GUIDE To Colorado Springs and Book of Directions for Drives, Rides and Excursions. For sale at all book stores. 106 Pike's Peak Ave. PRICE 25 CENTS.

Santa : Claus

WILL FIND AT THE

NEW DRY GOODS STORE

117 and 119 N. Tejon St.,

Suitable Christmas Presents for Young and Old.

Silk and Linen Handkerchiefs, plain and embroidered, Toilet Sets, Cuff and Collar Boxes, Dolls, Napkins, Towels, Stamped Linens, Fur Muffs, Children's Fur Sets, Glove Boxes, Handkerchief Boxes, Jewel Cases, Scissors, Smyrna Rugs, Window Draperies and a variety of other articles adapted for HOLIDAY GIFTS.

J. & M. PALMER

NEWSPAPER ARCHIVE®
NEWSPAPER ARCHIVE®